

EXHIBIT A-1 15-00-099-103-160  
161

SPLIT MAP

SPLIT OF SUBLOT 217 - PHEASANT RUN VILLAGE-PHASE 1 P.V. 27, P. 16-19  
PART OF ORIGINAL LOT 99, LAGRANGE TWP, LORAIN COUNTY, OHIO  
PHEASANT RUN ASSOCIATION PPN 15-00-099-103-129  
PARCEL NO. 13 OF DOC NO 2006-0173241

P. A. ROSEBECK & ASSOCIATES  
705 WILLOW CREEK DRIVE  
AMHERST, OH 44001  
PHONE: 440-988-4657

SCALE 1"=50' 05/09/15 REV. 5/27/15

APPROVED LORAIN CO. MAP DEPT
DATE 7-29-15
PAGE 15-00-099-B
BY J Hatfield
#15-03401

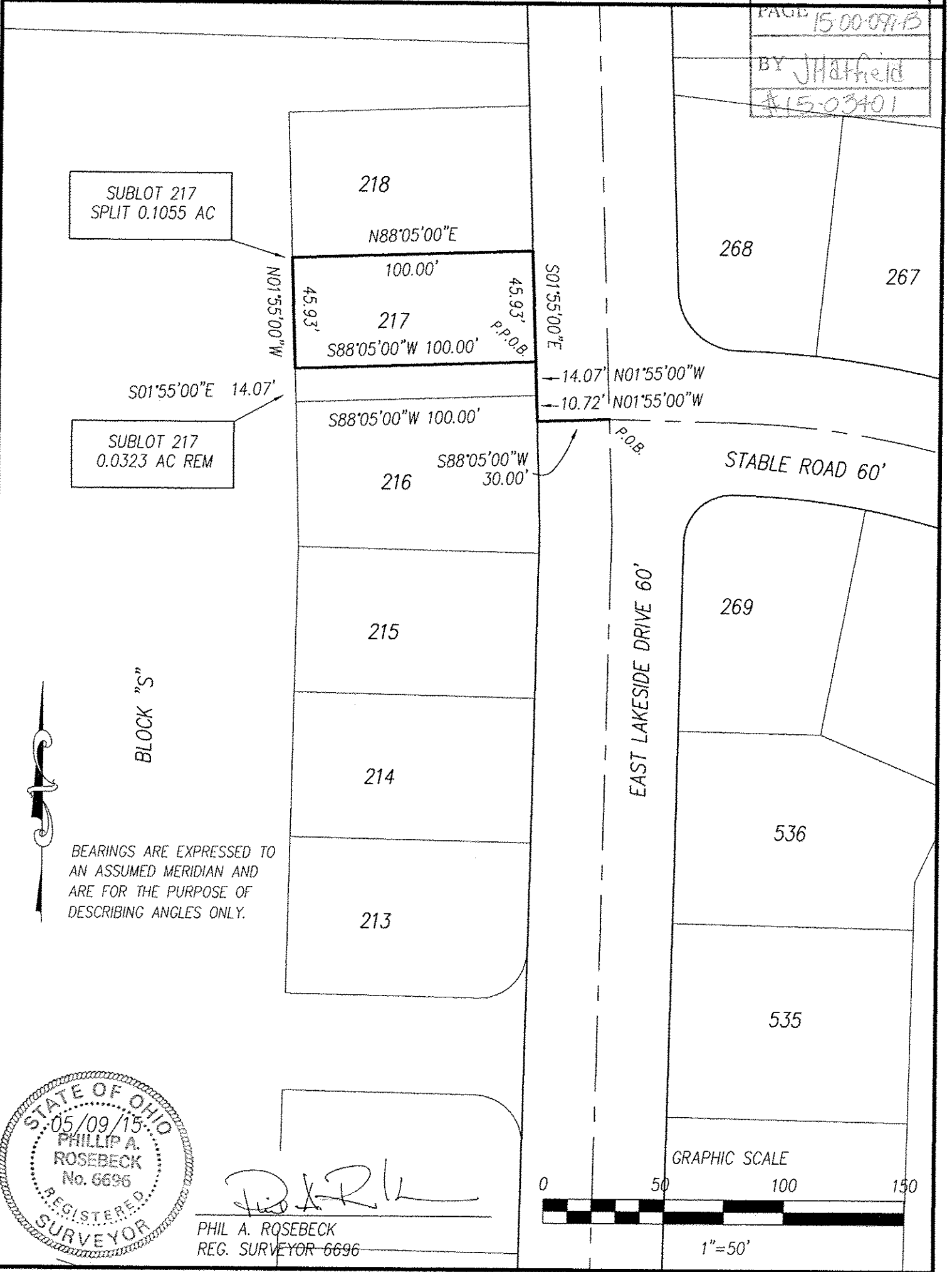

SUBLOT 217  
SPLIT 0.1055 AC

SUBLOT 217  
0.0323 AC REM

BLOCK "S"

BEARINGS ARE EXPRESSED TO  
AN ASSUMED MERIDIAN AND  
ARE FOR THE PURPOSE OF  
DESCRIBING ANGLES ONLY.

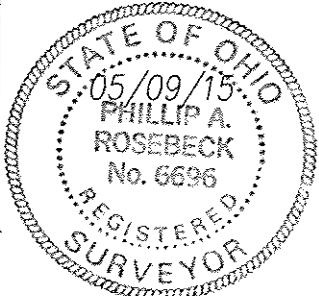

*Phil A. Rosebeck*  
 PHIL A. ROSEBECK  
 REG. SURVEYOR 6696

