

Peck-Wadsworth Rd.

West Rd.

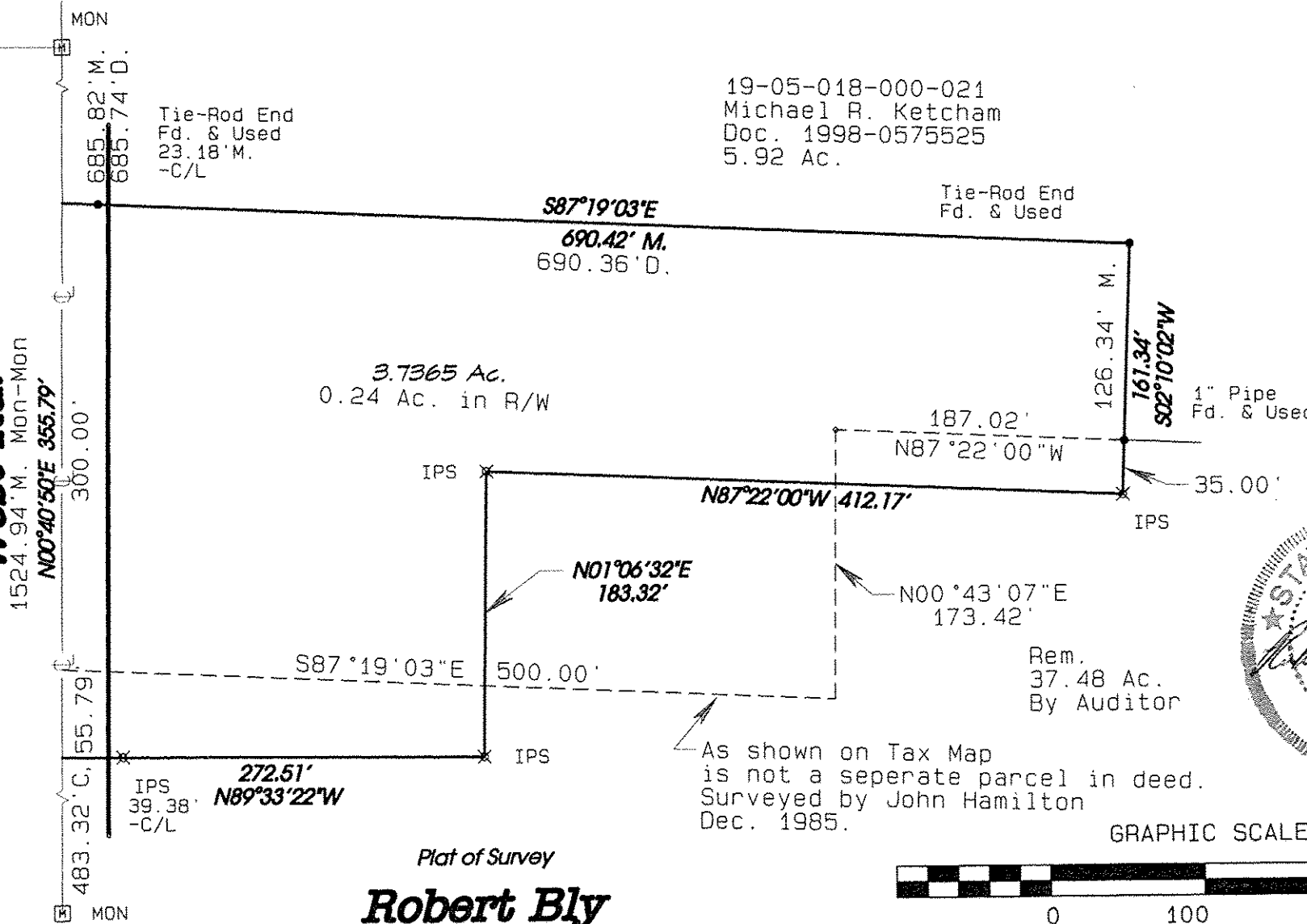

19-05-018-000-021
Michael R. Ketcham
Doc. 1998-0575525
5.92 Ac.

Tie-Rod End
Fd. & Used

03402

APPROVED
LORAIN CO.
MAP DEPT

DATE 7-30-15

PAGE 19-A

BY JHattfield
#15-03402



7-11-15

GRAPHIC SCALE 1"=100'



Carlson Surveys

July 2015
Job: 1902-03R2

Plat of Survey

Robert Bly

Penfield Twp. (T3N, R17W) 1
Lorain Co.

Tr. 5 O.L 18
Ohio

As shown on Tax Map
is not a separate parcel in deed.
Surveyed by John Hamilton
Dec. 1985.

Rem.
37.48 Ac.
By Auditor