

07-00-003-102-093, -094

Scale # 49650

LOT SPLIT SURVEY

of
PARCEL 4 - 66.8703 ACRES
 for
THE CITY OF NORTH RIDGEVILLE
 SITUATED IN THE CITY OF NORTH
 RIDGEVILLE, COUNTY OF LORAIN, AND STATE
 OF OHIO AND KNOWN AS BEING PART OF
 ORIGINAL RIDGEVILLE TOWNSHIP LOT NO. 3.

03389
 APPROVED
 LORAIN CO.
 MAP DEPT.
 DATE 7-15-15
 PAGE 7-00-003
 BY J.H.H. Field
 #15-03389

APPROVALS:

THIS PLAN IS HEREBY APPROVED BY THE CITY PLANNING COMMISSION
 THIS 15th DAY OF July, 2015.

Gay M. Fursion
 PLANNING COMMISSION
 (RESPONSIBLE OFFICIAL)
 PRINT NAME
 Gay M. Fursion

THIS PLAN IS HEREBY APPROVED BY THE CITY ENGINEER OFFICE
 THIS 13th DAY OF July, 2015.

Scott Wangler
 CITY ENGINEER
 SCOTT WANGLER, P.E., CITY ENGINEER

THIS PLAN IS HEREBY APPROVED BY THE MAYOR THIS 13th DAY
 OF July, 2015.

David Gillock
 MAYOR OF NORTH RIDGEVILLE
 DAVID GILLOCK, MAYOR OF NORTH RIDGEVILLE

P.P.N. 07-00-003-102-088
 LORAIN GATEWAY DEVELOPMENT, LLC
 INSTRUMENT NO. 20090318733

VICTORY LANE (R/W VARIES)

(DEDICATED VOLUME 95, PAGES 49, 50 and 51 - LORAIN COUNTY MAP RECORDS)



NORTH

GRAPHIC SCALE

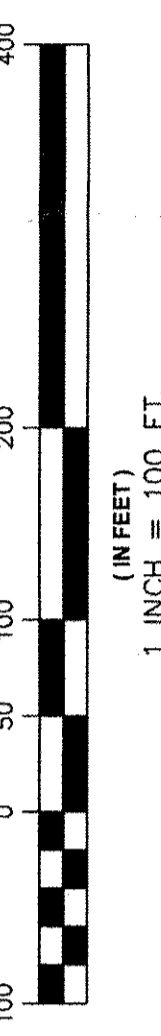

① R = 575.00
 A = 4931.48"
 C = 487.07"
 S23°13'26"E
 S65°37'40"E

② R = 610.00
 A = 14°20'16"
 S65°37'40"E

③ R = 72.50
 A = 42°28'40"
 C = 52.71"
 S22°45'48"W

LEGEND:	
○	IRON PIN FOUND
⊗	IRON PIPE FOUND
⊙	5/8" CAPPED "SELEE #5471" IRON PIN SET (80" LONG)
■	IRON PIN INSTRUMENT FOUND & USED

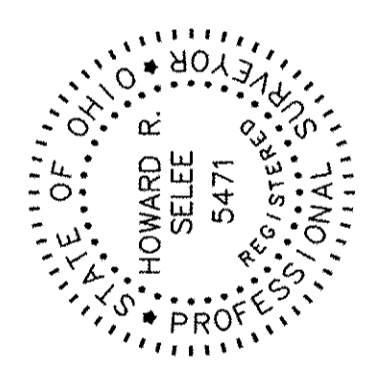

Howard R. Selee
 HOWARD R. SELEE, REGISTERED SURVEYOR #5471
 DATE 6/12/15

BASIS OF BEARINGS:

THE VALUE OF NORTH 089° 58' 40" EAST ASSIGNED TO
 THE CENTERLINE OF BUSS PARKWAY AS SHOWN IN
 BUSS PARKWAY SUBDIVISION, RETRACED BETWEEN
 MONUMENTS AS ILLUSTRATED.

OHIO TURNPIKE

P.P.N. 07-00-002-500-001
 PENNSYLVANIA LINES LLC

NORFOLK & WESTERN R.R.

PARCEL 4-B
 63.8703 AC

CITY OF NORTH RIDGEVILLE
 INSTRUMENT NO. 20080120752
 1/10/2008

PARCEL 4-A
 3.0000 AC

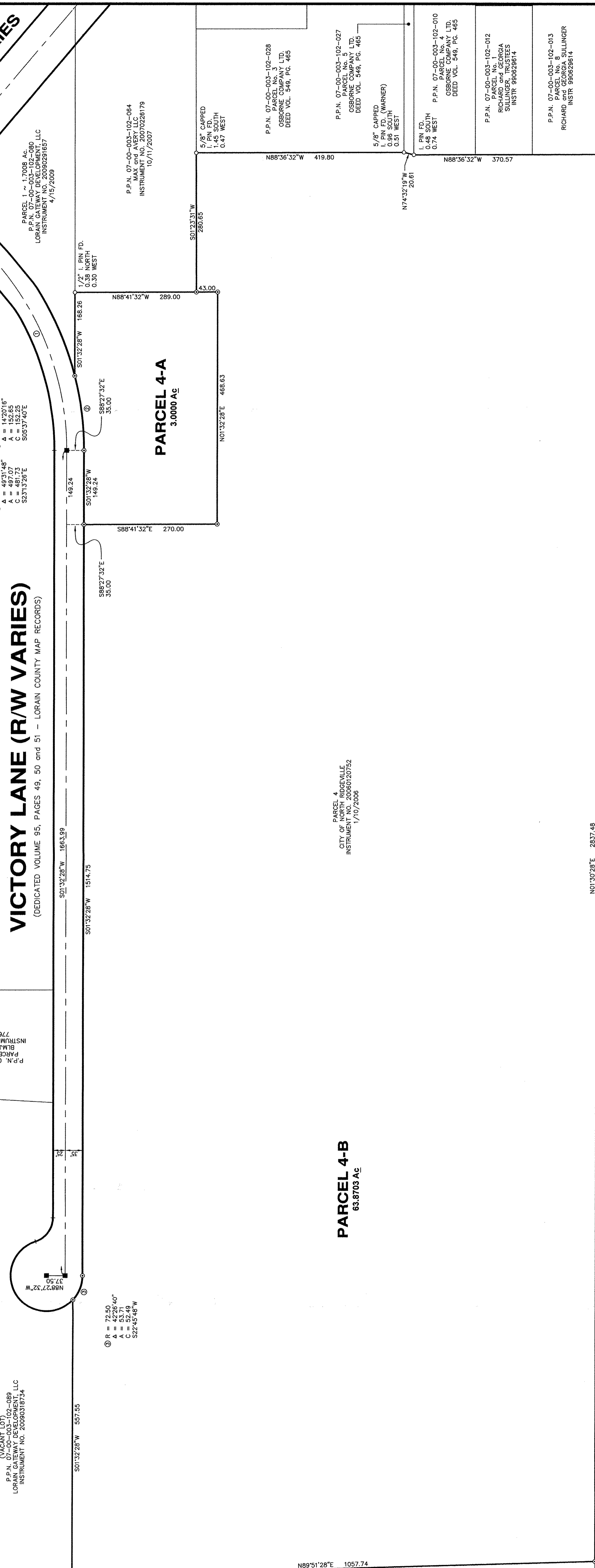

P.P.N. 07-00-003-102-068
 HUNTING VALLEY ESTATES, INC.
 DEED VOL. 82, PG. 927

1" IRON PIPE FD.
 0.03 EAST
 P.P.N. 07-00-003-102-087
 CITY OF NORTH RIDGEVILLE

5/8" CAPPED
 I. PIN FD.
 1.45 SOUTH
 0.47 WEST

P.P.N. 07-00-003-102-027
 PARCEL No. 3
 OSBORNE COMPANY LTD.
 DEED VOL. 548, PG. 465

P.P.N. 07-00-003-102-010
 I. PIN FD.
 0.48 SOUTH
 0.74 WEST

P.P.N. 07-00-003-102-012
 PARCEL No. 4
 OSBORNE COMPANY LTD.
 DEED VOL. 548, PG. 465

P.P.N. 07-00-003-102-013
 PARCEL No. 5
 RICHARDSON & SULLINGER, TRUSTEES
 INSTR. 980629614

P.P.N. 07-00-003-102-014
 PARCEL No. 6
 RICHARDSON & SULLINGER, TRUSTEES
 INSTR. 980629614

P.P.N. 07-00-003-102-015
 PARCEL No. 7
 RICHARDSON & SULLINGER, TRUSTEES
 INSTR. 980629614

P.P.N. 07-00-003-102-016
 PARCEL No. 8
 RICHARDSON & SULLINGER, TRUSTEES
 INSTR. 980629614

P.P.N. 07-00-003-102-017
 PARCEL No. 9
 RICHARDSON & SULLINGER, TRUSTEES
 INSTR. 980629614

P.P.N. 07-00-003-102-018
 PARCEL No. 10
 RICHARDSON & SULLINGER, TRUSTEES
 INSTR. 980629614

P.P.N. 07-00-003-102-019
 PARCEL No. 11
 RICHARDSON & SULLINGER, TRUSTEES
 INSTR. 980629614

P.P.N. 07-00-003-102-020
 PARCEL No. 12
 RICHARDSON & SULLINGER, TRUSTEES
 INSTR. 980629614

P.P.N. 07-00-003-102-021
 PARCEL No. 13
 RICHARDSON & SULLINGER, TRUSTEES
 INSTR. 980629614

P.P.N. 07-00-003-102-022
 PARCEL No. 14
 RICHARDSON & SULLINGER, TRUSTEES
 INSTR. 980629614

P.P.N. 07-00-003-102-023
 PARCEL No. 15
 RICHARDSON & SULLINGER, TRUSTEES
 INSTR. 980629614

P.P.N. 07-00-003-102-024
 PARCEL No. 16
 RICHARDSON & SULLINGER, TRUSTEES
 INSTR. 980629614

P.P.N. 07-00-003-102-025
 PARCEL No. 17
 RICHARDSON & SULLINGER, TRUSTEES
 INSTR. 980629614

P.P.N. 07-00-003-102-026
 PARCEL No. 18
 RICHARDSON & SULLINGER, TRUSTEES
 INSTR. 980629614

P.P.N. 07-00-003-102-027
 PARCEL No. 19
 RICHARDSON & SULLINGER, TRUSTEES
 INSTR. 980629614

P.P.N. 07-00-003-102-028
 PARCEL No. 20
 RICHARDSON & SULLINGER, TRUSTEES
 INSTR. 980629614

P.P.N. 07-00-003-102-029
 PARCEL No. 21
 RICHARDSON & SULLINGER, TRUSTEES
 INSTR. 980629614

P.P.N. 07-00-003-102-030
 PARCEL No. 22
 RICHARDSON & SULLINGER, TRUSTEES
 INSTR. 980629614

P.P.N. 07-00-003-102-031
 PARCEL No. 23
 RICHARDSON & SULLINGER, TRUSTEES
 INSTR. 980629614

P.P.N. 07-00-003-102-032
 PARCEL No. 24
 RICHARDSON & SULLINGER, TRUSTEES
 INSTR. 980629614

P.P.N. 07-00-003-102-033
 PARCEL No. 25
 RICHARDSON & SULLINGER, TRUSTEES
 INSTR. 980629614

P.P.N. 07-00-003-102-034
 PARCEL No. 26
 RICHARDSON & SULLINGER, TRUSTEES
 INSTR. 980629614

P.P.N. 07-00-003-102-035
 PARCEL No. 27
 RICHARDSON & SULLINGER, TRUSTEES
 INSTR. 980629614

P.P.N. 07-00-003-102-036
 PARCEL No. 28
 RICHARDSON & SULLINGER, TRUSTEES
 INSTR. 980629614

P.P.N. 07-00-003-102-037
 PARCEL No. 29
 RICHARDSON & SULLINGER, TRUSTEES
 INSTR. 980629614

P.P.N. 07-00-003-102-038
 PARCEL No. 30
 RICHARDSON & SULLINGER, TRUSTEES
 INSTR. 980629614

P.P.N. 07-00-003-102-039
 PARCEL No. 31
 RICHARDSON & SULLINGER, TRUSTEES
 INSTR. 980629614

P.P.N. 07-00-003-102-040
 PARCEL No. 32
 RICHARDSON & SULLINGER, TRUSTEES
 INSTR. 980629614

P.P.N. 07-00-003-102-041
 PARCEL No. 33
 RICHARDSON & SULLINGER, TRUSTEES
 INSTR. 980629614

P.P.N. 07-00-003-102-042
 PARCEL No. 34
 RICHARDSON & SULLINGER, TRUSTEES
 INSTR. 980629614

P.P.N. 07-00-003-102-043
 PARCEL No. 35
 RICHARDSON & SULLINGER, TRUSTEES
 INSTR. 980629614

P.P.N. 07-00-003-102-044
 PARCEL No. 36
 RICHARDSON & SULLINGER, TRUSTEES
 INSTR. 980629614

P.P.N. 07-00-003-102-045
 PARCEL No. 37
 RICHARDSON & SULLINGER, TRUSTEES
 INSTR. 980629614

P.P.N. 07-00-003-102-046
 PARCEL No. 38
 RICHARDSON & SULLINGER, TRUSTEES
 INSTR. 980629614

P.P.N. 07-00-003-102-047
 PARCEL No. 39
 RICHARDSON & SULLINGER, TRUSTEES
 INSTR. 980629614

P.P.N. 07-00-003-102-048
 PARCEL No. 40
 RICHARDSON & SULLINGER, TRUSTEES
 INSTR. 980629614

P.P.N. 07-00-003-102-049
 PARCEL No. 41
 RICHARDSON & SULLINGER, TRUSTEES
 INSTR. 980629614

P.P.N. 07-00-003-102-050
 PARCEL No. 42
 RICHARDSON & SULLINGER, TRUSTEES
 INSTR. 980629614

P.P.N. 07-00-003-102-051
 PARCEL No. 43
 RICHARDSON & SULLINGER, TRUSTEES
 INSTR. 980629614

P.P.N. 07-00-003-102-052
 PARCEL No. 44
 RICHARDSON & SULLINGER, TRUSTEES
 INSTR. 980629614

P.P.N. 07-00-003-102-053
 PARCEL No. 45
 RICHARDSON & SULLINGER, TRUSTEES
 INSTR. 980629614

P.P.N. 07-00-003-102-054
 PARCEL No. 46
 RICHARDSON & SULLINGER, TRUSTEES
 INSTR. 980629614

P.P.N. 07-00-003-102-055
 PARCEL No. 47
 RICHARDSON & SULLINGER, TRUSTEES
 INSTR. 980629614

P.P.N. 07-00-003-102-056
 PARCEL No. 48
 RICHARDSON & SULLINGER, TRUSTEES
 INSTR. 980629614

P.P.N. 07-00-003-102-057
 PARCEL No. 49
 RICHARDSON & SULLINGER, TRUSTEES
 INSTR. 980629614

P.P.N. 07-00-003-102-058
 PARCEL No. 50
 RICHARDSON & SULLINGER, TRUSTEES
 INSTR. 980629614

P.P.N. 07-00-003-102-059
 PARCEL No. 51
 RICHARDSON & SULLINGER, TRUSTEES
 INSTR. 980629614

P.P.N. 07-00-003-102-060
 PARCEL No. 52
 RICHARDSON & SULLINGER, TRUSTEES
 INSTR. 980629614

P.P.N. 07-00-003-102-061
 PARCEL No. 53
 RICHARDSON & SULLINGER, TRUSTEES
 INSTR. 980629614

P.P.N. 07-00-003-102-062
 PARCEL No. 54
 RICHARDSON & SULLINGER, TRUSTEES
 INSTR. 980629614

P.P.N. 07-00-003-102-063
 PARCEL No. 55
 RICHARDSON & SULLINGER, TRUSTEES
 INSTR. 980629614

P.P.N. 07-00-003-102-064
 PARCEL No. 56
 RICHARDSON & SULLINGER, TRUSTEES
 INSTR. 980629614

P.P.N. 07-00-003-102-065
 PARCEL No. 57
 RICHARDSON & SULLINGER, TRUSTEES
 INSTR. 980629614

P.P.N. 07-00-003-102-066
 PARCEL No. 58
 RICHARDSON & SULLINGER, TRUSTEES
 INSTR. 980629614

P.P.N. 07-00-003-102-067
 PARCEL No. 59
 RICHARDSON & SULLINGER, TRUSTEES
 INSTR. 980629614

P.P.N. 07-00-003-102-068
 PARCEL No. 60
 RICHARDSON & SULLINGER, TRUSTEES
 INSTR. 980629614

P.P.N. 07-00-003-102-069
 PARCEL No. 61
 RICHARDSON & SULLINGER, TRUSTEES
 INSTR. 980629614

P.P.N. 07-00-003-102-070
 PARCEL No. 62
 RICHARDSON & SULLINGER, TRUSTEES
 INSTR. 980629614

P.P.N. 07-00-003-102-071
 PARCEL No. 63
 RICHARDSON & SULLINGER, TRUSTEES
 INSTR. 980629614

P.P.N. 07-00-003-102-072
 PARCEL No. 64
 RICHARDSON & SULLINGER, TRUSTEES
 INSTR. 980629614

P.P.N. 07-00-003-102-073
 PARCEL No. 65
 RICHARDSON & SULLINGER, TRUSTEES
 INSTR. 980629614

P.P.N. 07-00-003-102-074
 PARCEL No. 66
 RICHARDSON & SULLINGER, TRUSTEES
 INSTR. 980629614

P.P.N. 07-00-003-102-075
 PARCEL No. 67
 RICHARDSON & SULLINGER, TRUSTEES
 INSTR. 980629614

P.P.N. 07-00-003-102-076
 PARCEL No. 68
 RICHARDSON & SULLINGER, TRUSTEES
 INSTR. 980629614

P.P.N. 07-00-003-102-077
 PARCEL No. 69
 RICHARDSON & SULLINGER, TRUSTEES
 INSTR. 980629614

P.P.N. 07-00-003-102-078
 PARCEL No. 70
 RICHARDSON & SULLINGER, TRUSTEES
 INSTR. 980629614

P.P.N. 07-00-003-102-079
 PARCEL No. 71
 RICHARDSON & SULLINGER, TRUSTEES
 INSTR. 980629614

P.P.N. 07-00-003-102-080
 PARCEL No. 72
 RICHARDSON & SULLINGER, TRUSTEES
 INSTR. 980629614

P.P.N. 07-00-003-102-081
 PARCEL No. 73
 RICHARDSON & SULLINGER, TRUSTEES
 INSTR. 980629614

P.P.N. 07-00-003-102-082
 PARCEL No. 74
 RICHARDSON & SULLINGER, TRUSTEES
 INSTR. 980629614

P.P.N. 07-00-003-102-083
 PARCEL No. 75
 RICHARDSON & SULLINGER, TRUSTEES
 INSTR. 980629614

P.P.N. 07-00-003-102-084
 PARCEL No. 76
 RICHARDSON & SULLINGER, TRUSTEES
 INSTR. 980629614

P.P.N. 07-00-003-102-085
 PARCEL No. 77
 RICHARDSON & SULLINGER, TRUSTEES
 INSTR. 980629614

P.P.N. 07-00-003-102-086
 PARCEL No. 78
 RICHARDSON & SULLINGER, TRUSTEES
 INSTR. 980629614

P.P.N. 07-00-003-102-087
 PARCEL No. 79
 RICHARDSON & SULLINGER, TRUSTEES
 INSTR. 980629614

P.P.N. 07-00-003-102-088
 PARCEL No. 80
 RICHARDSON & SULLINGER, TRUSTEES
 INSTR. 980629614

P.P.N. 07-00-003-102-089
 PARCEL No. 81
 RICHARDSON & SULLINGER, TRUSTEES
 INSTR. 980629614

P.P.N. 07-00-003-102-090
 PARCEL No. 82
 RICHARDSON & SULLINGER, TRUSTEES
 INSTR. 980629614

P.P.N. 07-00-003-102-091
 PARCEL No. 83
 RICHARDSON & SULLINGER, TRUSTEES
 INSTR. 980629614

P.P.N. 07-00-003-102-092
 PARCEL No. 84
 RICHARDSON & SULLINGER, TRUSTEES
 INSTR. 980629614

P.P.N. 07-00-003-102-093
 PARCEL No. 85
 RICHARDSON & SULLINGER, TRUSTEES
 INSTR. 980629614

P.P.N. 07-00-003-102-094
 PARCEL No. 86
 RICHARDSON & SULLINGER, TRUSTEES
 INSTR. 980629614

P.P.N. 07-00-003-102-095
 PARCEL No. 87
 RICHARDSON & SULLINGER, TRUSTEES
 INSTR. 980629614

P.P.N. 07-00-003-102-096
 PARCEL No. 88
 RICHARDSON & SULLINGER, TRUSTEES
 INSTR. 980629614

P.P.N. 07-00-003-102-097
 PARCEL No. 89
 RICHARDSON & SULLINGER, TRUSTEES
 INSTR. 980629614

P.P.N. 07-00-003-102-098
 PARCEL No. 90
 RICHARDSON & SULLINGER, TRUSTEES
 INSTR. 980629614

P.P.N. 07-00-003-102-099
 PARCEL No. 91
 RICHARDSON & SULLINGER, TRUSTEES
 INSTR. 980629614

P.P.N. 07-00-003-102-100
 PARCEL No. 92
 RICHARDSON & SULLINGER, TRUSTEES
 INSTR. 980629614

P.P.N. 07-00-003-102-101
 PARCEL No. 93
 RICHARDSON & SULLINGER, TRUSTEES
 INSTR. 980629614

P.P.N. 07-00-003-102-102
 PARCEL No. 94
 RICHARDSON & SULLINGER, TRUSTEES
 INSTR. 980629614

P.P.N. 07-00-003-102-103
 PARCEL No. 95
 RICHARDSON & SULLINGER, TRUSTEES
 INSTR. 980629614

P.P.N. 07-00-003-102-104
 PARCEL No. 96