

Plat of Survey

for

Nick Mencl

03379

APPROVED
LORAIN CO.
MAP DEPT

DATE 6-16-15

PAGE 20-A

BY J Hatfield
15-03379

Rochester Twp. (T2N, R19W)
Lorain Co.

Tract 5, O.L. 19
Ohio

Carlson Surveys

April 1, 2015

Job: 2001-13R

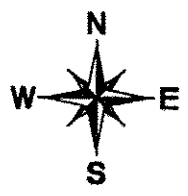
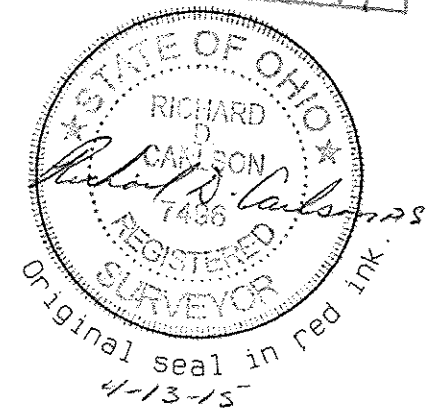

Rem. 20-05-019-000-006
173.44 Ac.
By Auditor

Highway Esmt.
V. 888 P. 340

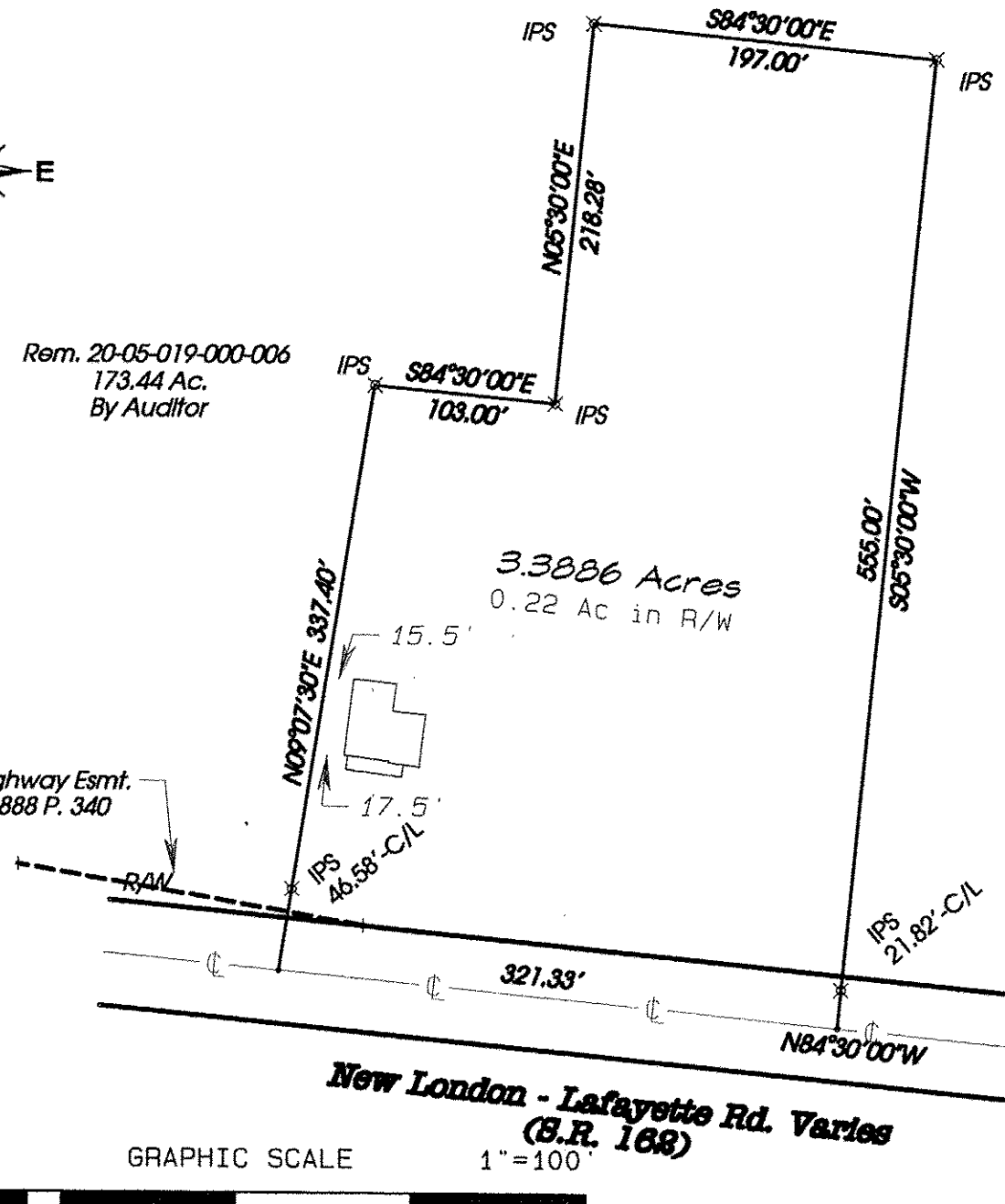

3.3886 Acres
0.22 Ac in R/W

Ashland-Kipton Rd.
60'
(S.R. 511)

New London - Lafayette Rd. Varies
(S.R. 168)

Mag Nail Set

743.18' R. & U.

600.05' M.
600.00' R.

GRAPHIC SCALE 1"=100'

