

07-00-048-000-004

APPROVED LORAIN CO. MAY 17 2015
DRAWN 6-17-15
PAGE 7-E
BY R. MAINES
#15-03235-A

Scan #48640

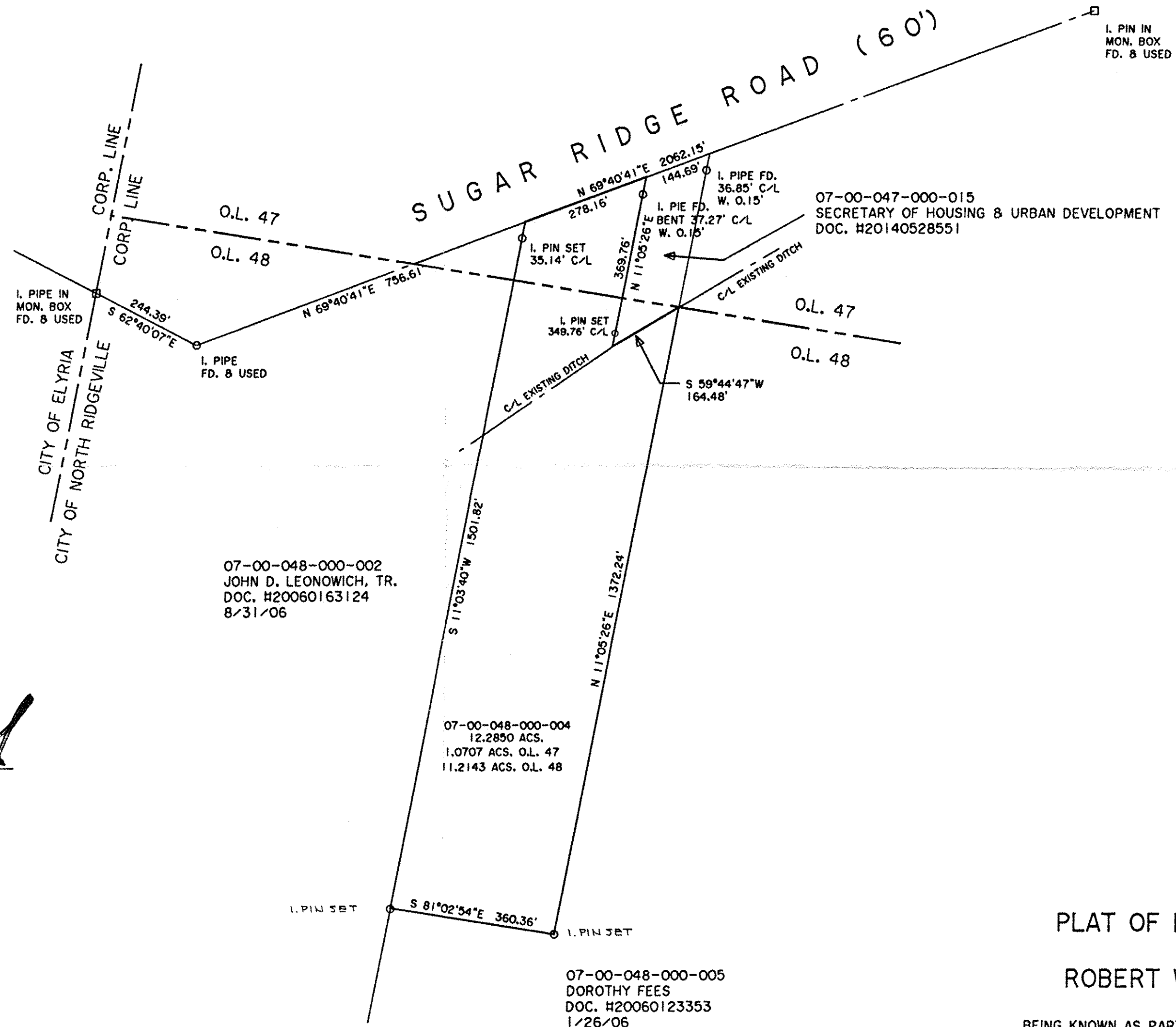
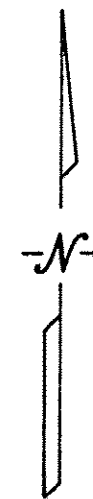
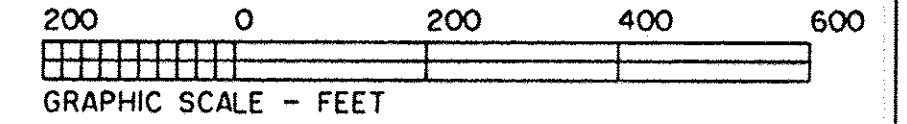

DIMENSIONS SHOWN ON THIS PLAT ARE EXPRESSED IN FEET AND DECIMAL PARTS THEREOF, ALL BEARINGS ARE TO AN ASSUMED MERIDIAN AND ARE USED TO INDICATE ANGLES ONLY. PERMANENT MONUMENTS WERE FOUND OR SET AT ALL POINTS INDICATED HEREON, ALL OF WHICH I CERTIFY TO BE CORRECT.

Thomas A. Simon
THOMAS A. SIMON
REG. PROFESSIONAL SURVEYOR
NO. S-7775

BASIS OF BEARINGS IS THE CENTERLINE OF SUGAR RIDGE ROAD (NORTH 69°40'41" EAST). IRON PINS SET ARE 5/8" DIAMETER, 30" LONG WITH PLASTIC CAPS "T. SIMON, S-7775"

THOMAS SIMON & ASSOCIATES, INC.
PROFESSIONAL LAND SURVEYORS

150 SOUTH OLIVE STREET
ELYRIA, OHIO 44035

(440) 327-2925
FAX 327-2964

**PLAT OF BOUNDARY SURVEY
FOR
ROBERT W. SULLINGER, TR.**

BEING KNOWN AS PARTS OF ORIGINAL RIDGEVILLE TOWNSHIP
LOT NOS. 47 AND 48

CITY OF NORTH RIDGEVILLE COUNTY OF LORAIN
STATE OF OHIO

MAY, 2015 SCALE: 1" = 200'