

DOUGLAS B. WILBER
02/22/2002 2002-0811778
PPN 03-00-107-101-052

APPROVED
LORAIN CO.
MAP DEPT
DATE 6-10-15
PAGE 3-00-107-A
BY R. MAINES
15-03228-D

O.L. 108
O.L. 107
ASSUMED

ELYRIA AVENUE 60'
S 46°58'00" E 196.44' CALC

BEARINGS ARE EXPRESSED TO AN ASSUMED MERIDIAN
AND ARE FOR PURPOSES OF DESCRIBING ANGLES ONLY.
THE INFORMATION SHOWN HEREON WAS PREPARED FROM
AVAILABLE DEED RECORDS AND A SURVEY BY JOHN R.
HAMILTON PS 6861, LATEST REVISION DATED OF 8/14/88

A,B,C,D,E = 2.00 ACRES DV 1376 P 175
G,B,F = ORV 144 P 934

PARCEL CONSOLIDATION MAP
GARY & LINDA K. HAMILTON
PART OF ORIGINAL SHEFFIELD TOWNSHIP LOT 107,
SHEFFIELD TOWNSHIP, LORAIN COUNTY, OHIO
SCALE: 1"=50' MAY 23, 2015
P.A. ROSEBECK & ASSOCIATES
705 WILLOW CREEK DRIVE
AMHERST, OH 44001

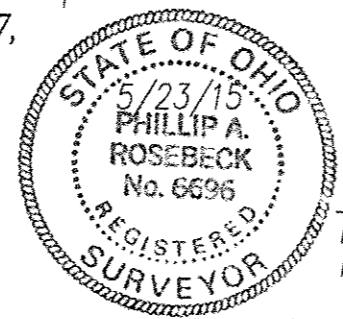

Phil A. Rosebeck

PHIL A. ROSEBECK
REG. SURVEYOR 6696

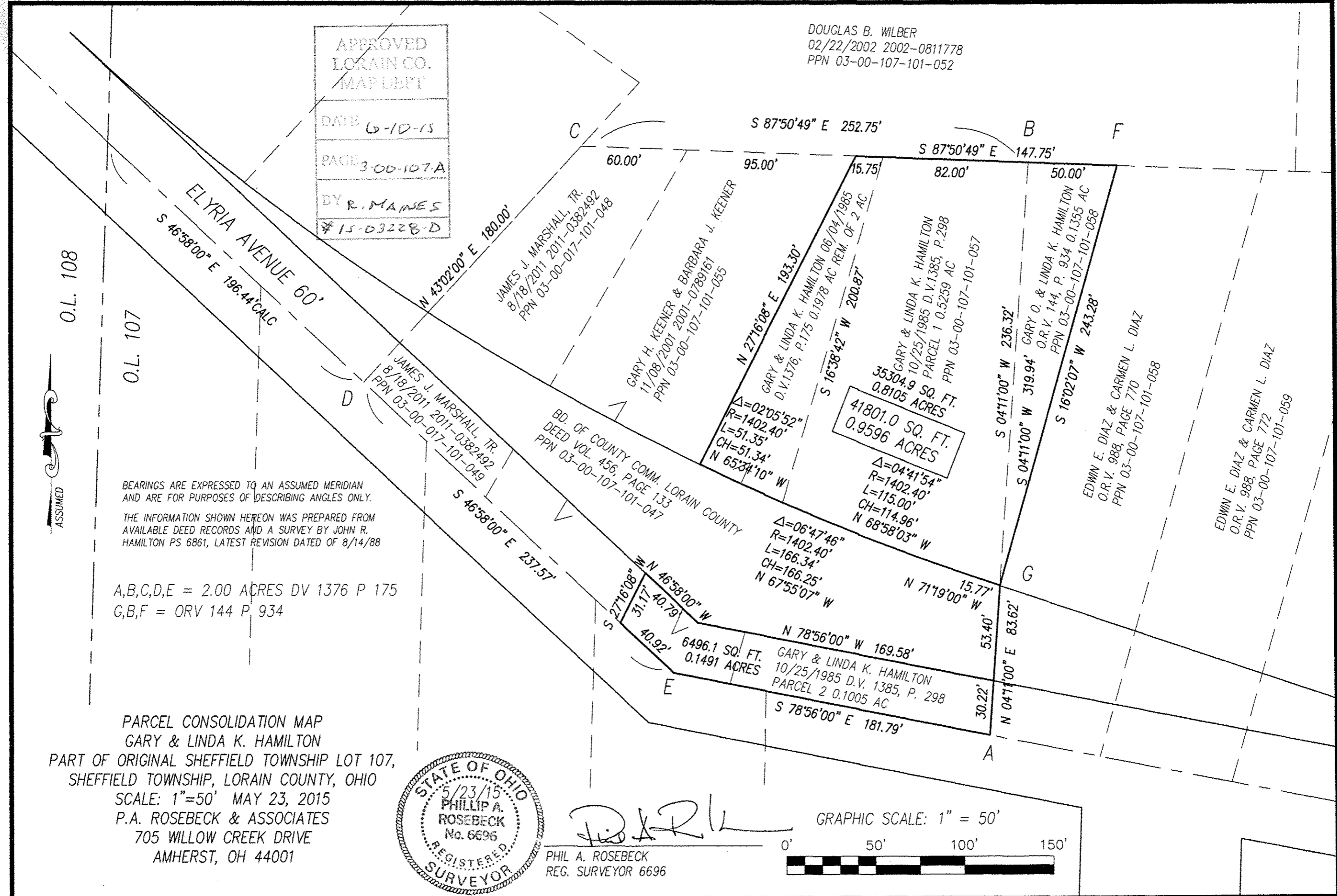
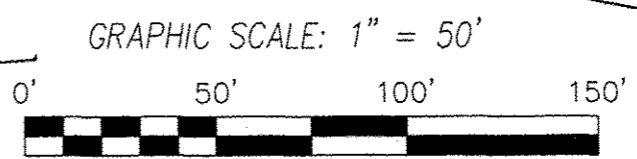

BD. OF COUNTY COMM. LORAIN COUNTY
DEED VOL. 456, PAGE 133
PPN 03-00-107-101-047

41801.0 SQ. FT.
0.9596 ACRES

6496.1 SQ. FT.
0.1491 ACRES

EDWIN E. DIAZ & CARMEN L. DIAZ
O.R.V. 988, PAGE 770
PPN 03-00-107-101-058

EDWIN E. DIAZ & CARMEN L. DIAZ
O.R.V. 988, PAGE 772
PPN 03-00-107-101-059