

BEARINGS ARE EXPRESSED TO AN ASSUMED MERIDIAN AND ARE FOR THE PURPOSE OF DESCRIBING ANGLES ONLY.

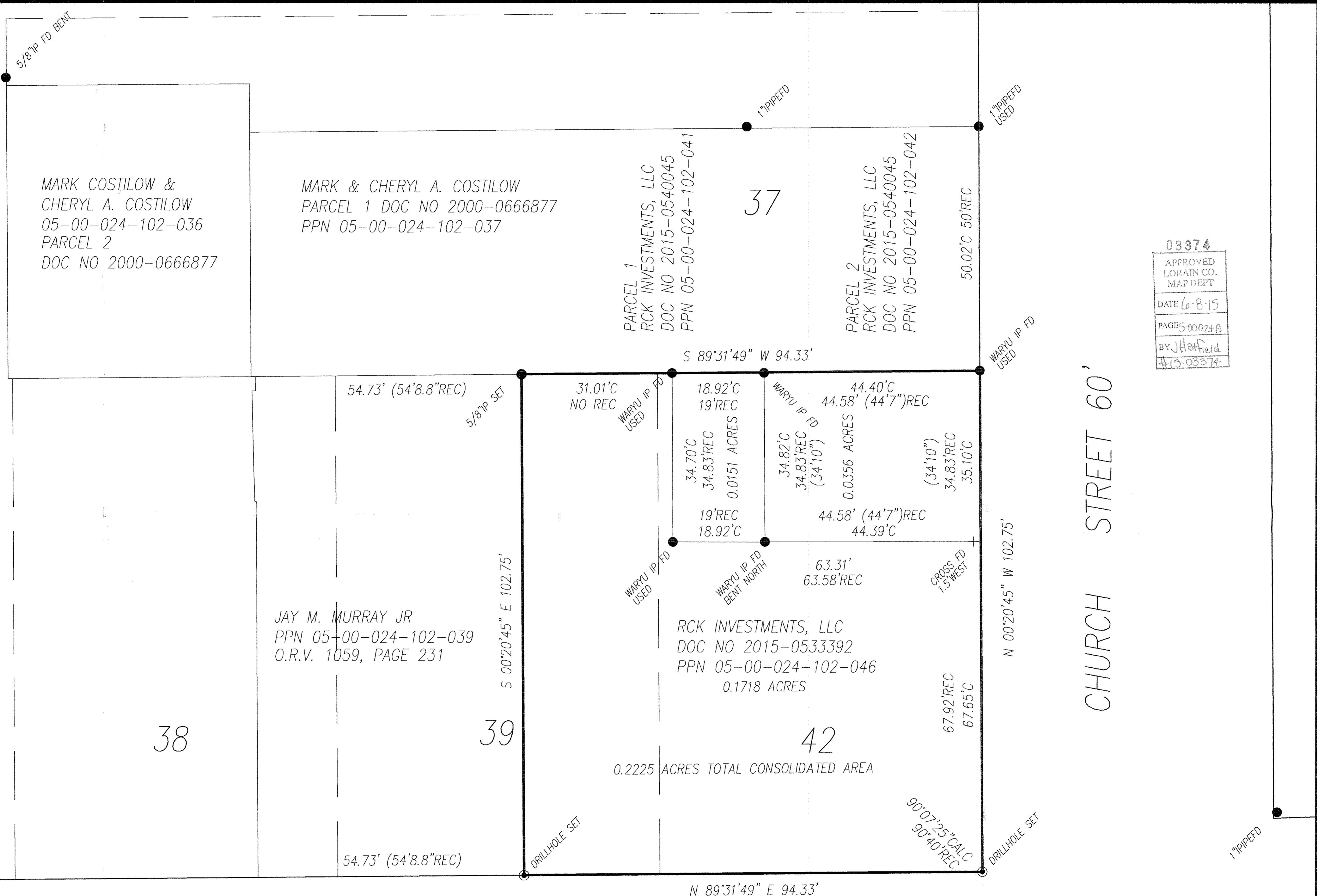

03374
APPROVED
LORAIN CO.
MAP DEPT
DATE 6-8-15
PAGE 5-00024-A
BY J.Hoffeld
#13-03374

0' 10' 20' 30'
SCALE: 1"=10'

TENNEY AVENUE 60'

Approved
Amherst Planning Commission
M.A.A. 5-28-15
Date

Phil A. Rosebeck
PHIL A. ROSEBECK - REG SURVEYOR INV. 0090

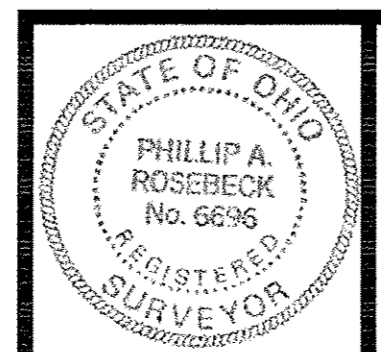

CONSOLIDATION BOUNDARY SURVEY
RCK INVESTMENTS, LLC
PART OF ORIGINAL VILLAGE LOTS 39 & 40,
CITY OF AMHERST, LORAIN COUNTY, STATE OF OHIO
MAY 8, 2015

NO.	DATE	DESCRIPTION	BY
0	05/08/15	ORIGINAL ISSUE	PAR

P.A. ROSEBECK & ASSOCIATES
REGISTERED SURVEYOR
705 WILLOW CREEK DRIVE, AMHERST, OHIO 44001
PHONE: (440) 988-4657

SHEET
1
OF
1