

LOT CONSOLIDATION

SITUATED IN TOWNSHIP OF AMHERST, COUNTY OF LORAIN, AND STATE OF OHIO AND KNOWN AS BEING PART OF ORIGINAL AMHERST TOWNSHIP LOT NUMBER 81

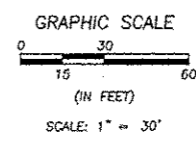
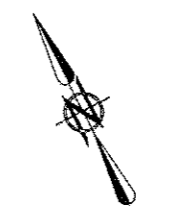
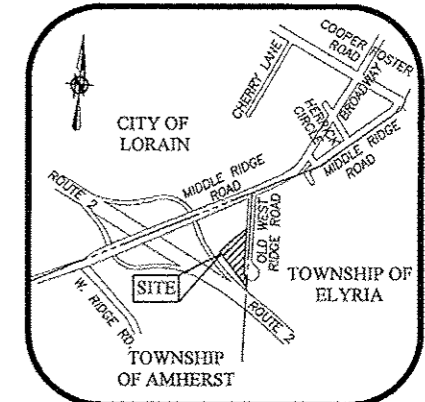

BASIS OF BEARINGS:
BASIS OF BEARINGS WAS BASED ON A PORTION OF THE CENTERLINE OF MIDDLE RIDGE ROAD PER LOR-254-4.08 B RIGHT OF WAY PLAN, WHICH WAS NORTH 38°46'19" EAST

- LEGEND**
- IRON PIN/PIPE FND.
 - MONUMENT BOX
 - 5/8" IRON REBAR WITH CAP STAMPED "BRAMHALL 8073" SET
 - CENTERLINE
 - RIGHT-OF-WAY LINE
 - LIMITED ACCESS
 - (U) USED
 - (R) RECORD
 - (M) MEASURED
 - EX. FENCE
 - CENTERLINE
 - SETBACK LINE

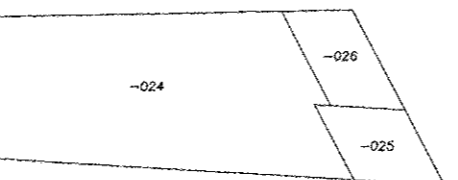

PRE-CONSOLIDATION SUMMARY

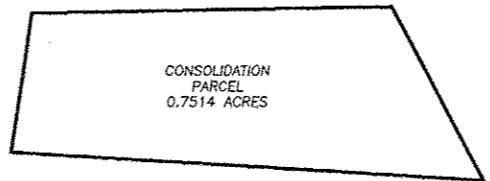

POST-CONSOLIDATION SUMMARY

TABLE OF OWNERSHIP

(A)	05-00-081-000-026 DEPALMA PROFESSIONAL BUILDING LLC INST. #20080266163 0.080 ACRES (R) 0.0802 ACRES (C)
(B)	05-00-081-000-025 DEPALMA PROFESSIONAL BUILDING LLC INST. #20080266163 0.075 ACRES (R) 0.0757 ACRES (C)
(C)	LEASED SITE NEW PAR, A DELAWARE PARTNERSHIP, DBA VERIZON WIRELESS INST. #1315872309 0.076 ACRES (R)

AS SURVEYED BY BRAMHALL ENGINEERING & SURVEYING CO., INC. IN OCTOBER 2008 AND UPDATED MAY 2015

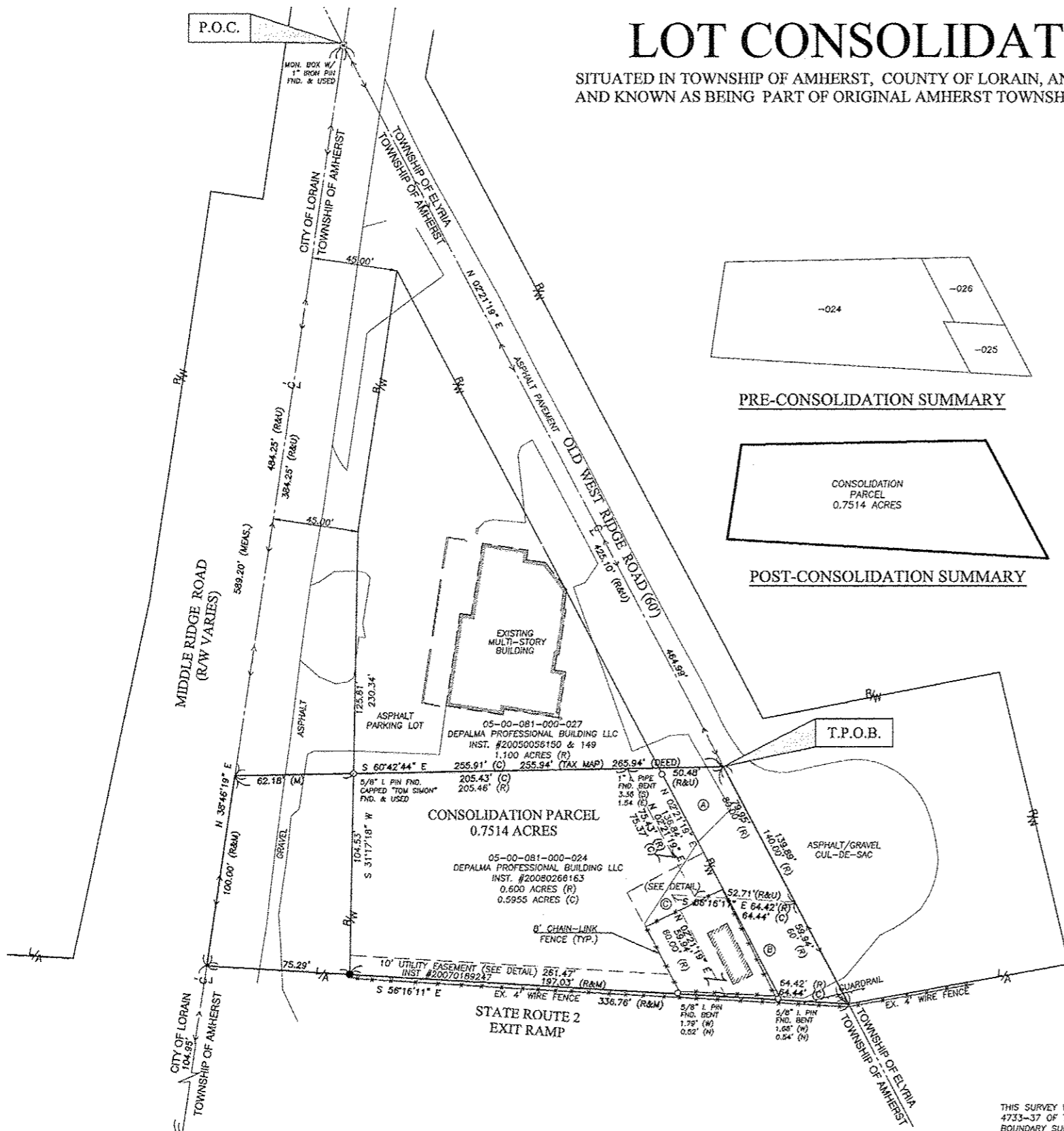

03373

APPROVED
LORAIN CO.
MAP DEPT

DATE 6-1-15

PAGE 500081A

BY Hatfield

#15-03373

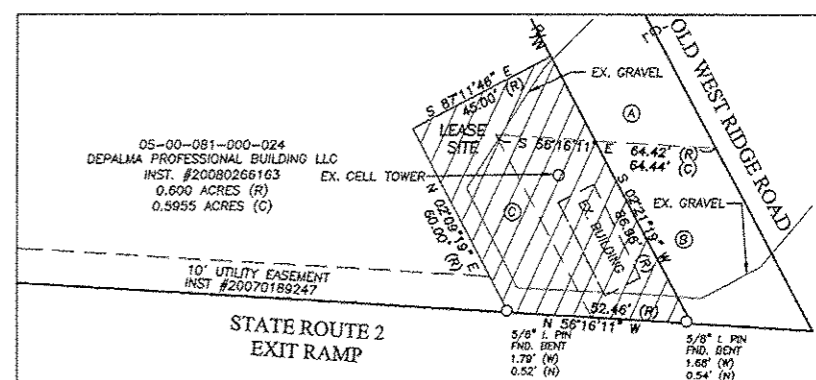

DETAIL
NOT TO SCALE

THIS SURVEY WAS PERFORMED IN ACCORDANCE WITH SECTION 4733-37 OF THE OHIO ADMINISTRATIVE CODE "STANDARDS FOR BOUNDARY SURVEYS"

- REFERENCES**
- LORAIN COUNTY TAX MAP RECORDS.
 - LORAIN COUNTY DEED RECORDS FOR SUBJECT, ADJACENT, & ADJOINING PARCELS.
 - EXISTING CONDITIONS PLAN BY BRAMHALL ENGINEERING AND SURVEYING CO., INC., OCTOBER 2008
 - LEASE SITE AND EASEMENT AREA AGREEMENT FOR CELL TOWER, INSTRUMENT #20070189247

AMY M. KELLY
REGISTERED OHIO SURVEYOR No. 8469
DATE 5/28/2015

BRAMHALL
ENGINEERING AND SURVEYING CO., INC.
801 MOORE ROAD AVON, OHIO 44011
(440) 934 - 7878 (440) 934 - 7879 FAX

SHEET 1 OF 1
JOB NO. 15-4168

DATE	BY	DESCRIPTION
05-28-15	AMK	ISSUE TO CLIENT