

# MAP OF SURVEY OF A 253.610 ACRE PARCEL

BEING ALL OF ORIGINAL LOT 18 & PART OF  
 ORIGINAL LOTS 14 & 15, TRACT 4;  
 AND PART OF ORIGINAL LOTS 2 & 3, TRACT 3  
 T-2-N; R-19-W  
 ROCHESTER TOWNSHIP  
 LORAIN COUNTY, OHIO

03369  
 APPROVED  
 LORAIN CO.  
 MAP DEPT  
 DATE 5-20-15  
 PAGE 20-A  
 BY J. Hatfield  
 #1503369

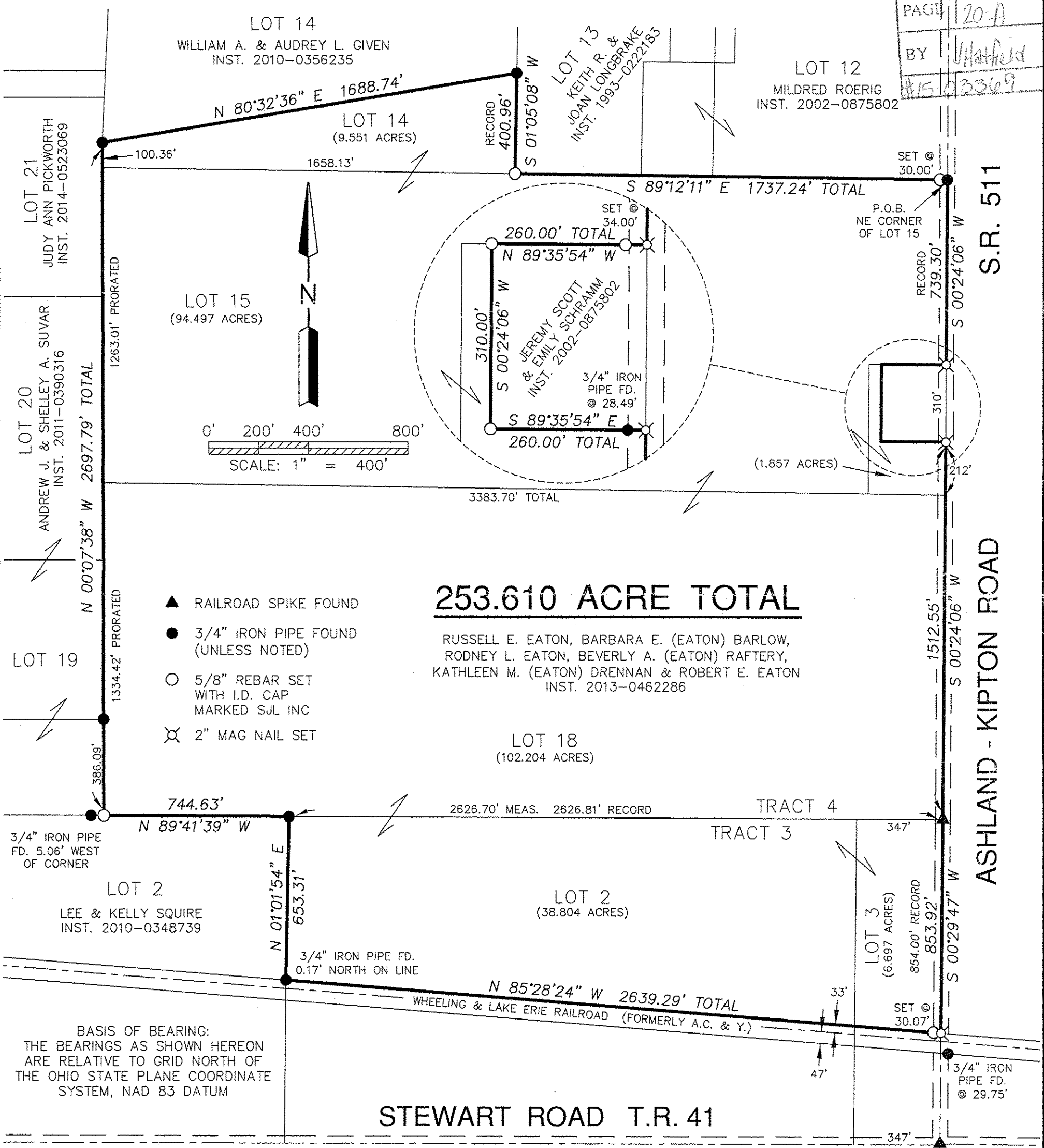

## 253.610 ACRE TOTAL

RUSSELL E. EATON, BARBARA E. (EATON) BARLOW,  
 RODNEY L. EATON, BEVERLY A. (EATON) RAFTERY,  
 KATHLEEN M. (EATON) DRENNAN & ROBERT E. EATON  
 INST. 2013-0462286

- ▲ RAILROAD SPIKE FOUND
- 3/4" IRON PIPE FOUND (UNLESS NOTED)
- 5/8" REBAR SET WITH I.D. CAP MARKED SJL INC
- ⊗ 2" MAG NAIL SET

BASIS OF BEARING:  
 THE BEARINGS AS SHOWN HEREON  
 ARE RELATIVE TO GRID NORTH OF  
 THE OHIO STATE PLANE COORDINATE  
 SYSTEM, NAD 83 DATUM

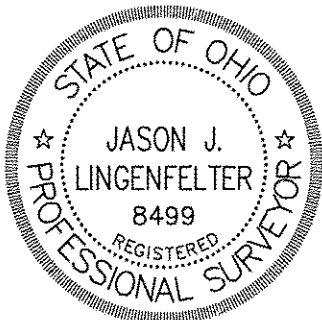

**SHAFER, JOHNSTON, LICHTENWALTER & ASSOCIATES, INC.**  
 Consulting Engineers & Surveyors  
 909 South Main Street  
 Mansfield, Ohio 44907  
 TEL (419) 756-7302 FAX (419) 756-0867 EMAIL sjl@sjl-inc.com

DRAWN JUL	CHECKED	SCALE 1" = 400'	DATE FEB. 20, 2015
DWG NO: SM-2164	JOB NO: SM-2164	SHEET 1 OF 1	

By: Jason J. Lingenfelter 2-20-15  
 JASON J. LINGENFELTER, P.S. #8499 DATE