

LaGrange Planning Commission Approval

Date of Approval May 7, 2015

[Signature]
Chair, Planning Commission

OWNER: JOSEPHINE J. ALDRICH
16643 WHITEHEAD ROAD
LAGRANGE, OHIO 44050

ON BEHALF OF THE ESTATE OF
JOSEPHINE J. ALDRICH
JEFFREY S. ALDRICH, CO-EXECUTOR

ON BEHALF OF THE ESTATE OF
JOSEPHINE J. ALDRICH
JUDY L. LUCAS, CO-EXECUTOR

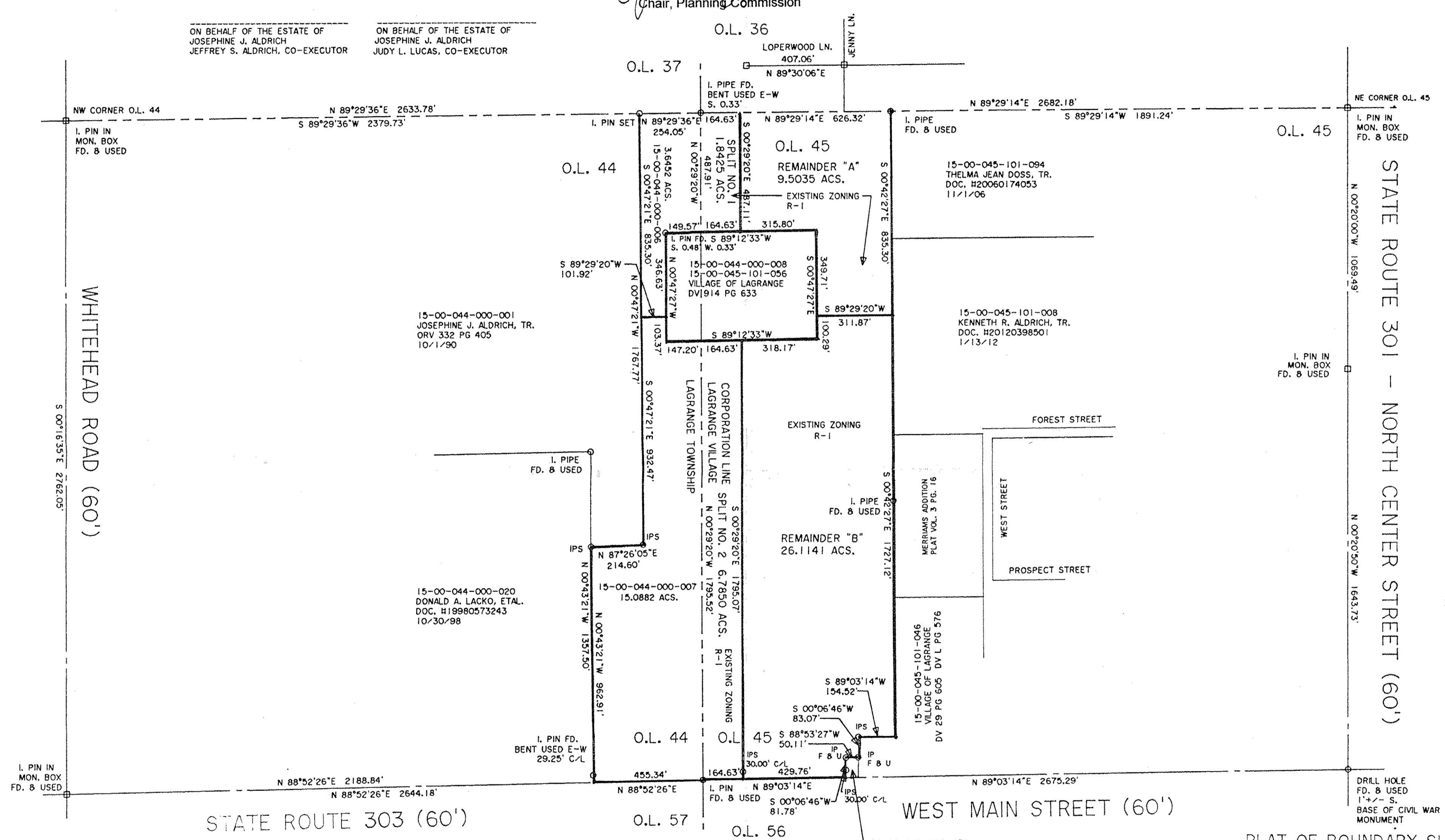

D3368
APPROVED
LORAIN CO.
MAP DEPT
DATE 5-18-15
PAGE 5-00045A
BY JH Hatfield
15-03368

DIMENSIONS SHOWN ON THIS PLAT ARE EXPRESSED IN FEET AND DECIMAL PARTS THEREOF, ALL BEARINGS ARE TO AN ASSUMED MERIDIAN AND ARE USED TO INDICATE ANGLES ONLY. PERMANENT MONUMENTS WHERE PROVIDED OR SET AT ALL POINTS INDICATED HEREON, ALL OF WHICH I CERTIFY TO BE CORRECT.

BASIS OF BEARINGS IS THE CENTERLINE OF WEST MAIN STREET (NORTH 89°03'14" EAST). IRON PINS SET ARE 5/8" DIAMETER, 30" LONG WITH PLASTIC CAPS "T. SIMON, S-7775".

THOMAS SIMON & ASSOCIATES, INC.
PROFESSIONAL LAND SURVEYORS

150 SOUTH OLIVE STREET
ELYRIA, OHIO 44035

(440) 327-2925
FAX 327-2964

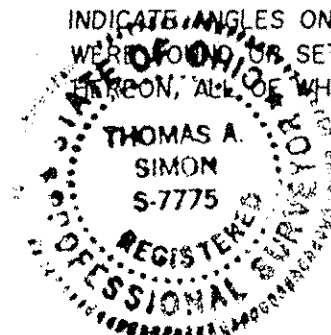

[Signature]
THOMAS A. SIMON
REG. PROFESSIONAL SURVEYOR
NO. S-7775

PLAT OF BOUNDARY SURVEY
AND SPLIT
FOR THE
ESTATE OF JOSEPHINE ALDRICH
BEING KNOWN AS PARTS OF ORIGINAL
LAGRANGE TOWNSHIP LOT NOS. 44 AND 45
PARTLY IN THE VILLAGE OF LAGRANGE

COUNTY OF LORAIN STATE OF OHIO
JULY-AUGUST, 2014 SCALE: 1" = 300'