

LOT SPLIT FOR DIOCESE OF CLEVELAND CHURCH OF THE SACRED HEART

SITUATED IN THE CITY OF OBERLIN, COUNTY OF LORAIN AND
STATE OF OHIO AND KNOWN AS BEING PART OF ORIGINAL RUSSIA
TOWNSHIP LOT NO. 74

OWNER'S ACCEPTANCE

I, THE MOST REV. RICHARD G. LENNON, BISHOP OF THE DIOCESE OF CLEVELAND,
THE UNDERSIGNED OWNER OF THE LAND SHOWN HEREON, DO HEREBY ACCEPT
THIS PLAT AND LOT SPLIT OF THE SAME.

MOST REV. RICHARD G. LENNON
BISHOP OF THE DIOCESE OF CLEVELAND

NOTARY:
STATE OF OHIO)ss
COUNTY OF CUYAHOGA)

BEFORE ME, A NOTARY PUBLIC IN AND FOR SAID
COUNTY AND STATE, PERSONALLY APPEARED THE ABOVE NAMED MOST REV.
RICHARD G. LENNON, BISHOP OF THE DIOCESE OF CLEVELAND, WHO
ACKNOWLEDGED THAT HE DID SIGN THE FOREGOING INSTRUMENT AND THAT
IT WAS HIS FREE ACT AND DEED INDIVIDUALLY AND AS SUCH BISHOP.

IN WITNESS THEREOF, I HAVE HERETO SET MY HAND AND OFFICIAL
SEAL AT _____ OHIO THIS _____ DAY OF 2015.

NOTARY PUBLIC
MY COMMISSION EXPIRES _____

APPROVALS:

THIS PROPERTY SPLIT AND PLAT IS ACCEPTED AND APPROVED
BY THE PLANNING COMMISSION OF THE CITY OBERLIN, OHIO,
THIS _____ DAY OF _____ 2015.

CHAIRMAN OF PLANNING COMMISSION

THIS PROPERTY SPLIT AND PLAT IS ACCEPTED AND APPROVED
BY THE CITY ENGINEER OF THE CITY OBERLIN, OHIO,
THIS _____ DAY OF _____ 2015.

RANDAL ROBERTS, CITY ENGINEER

SURVEYOR'S CERTIFICATION:

THIS PLAT WAS PREPARED FROM A FIELD SURVEY, ANALYSIS
OF THE RECORDED PLATS AND RECORDED DEEDS.
BEARINGS ARE TO AN ASSUMED MERIDIAN AND ARE USED TO
INDICATE ANGLES ONLY.
DISTANCES ARE EXPRESSED IN FEET AND DECIMAL PARTS THEREOF.

JAMES A. RESAR, P.E., P.S.
OHIO REGISTERED SURVEYOR NO. 6361

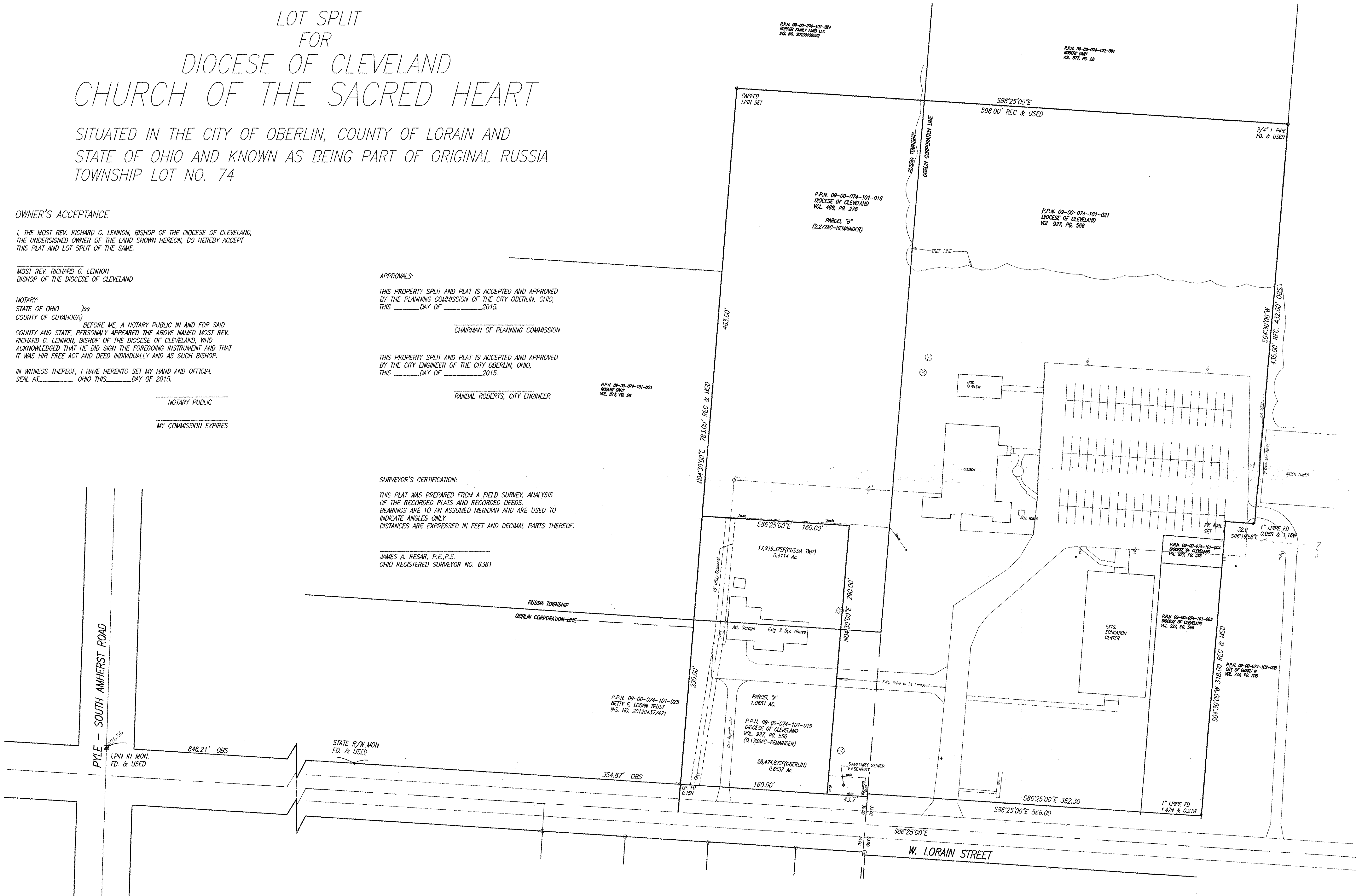

09386
 APPROVED
 LORAIN CO.
 MAP DEPT
 DATE 5-12-15
 PAGE 9-00-074-A
 BY JAR
 15-0336D

CHURCH OF THE SACRED HEART
 LOT SPLIT
 DIocese OF CLEVELAND
 144 E 9TH STREET, SUITE 701
 CLEVELAND, OHIO 44114
 216-696-6025

NOTE: ALL BEARINGS ARE BASED ON THE
CENTERLINE BEARING OF W. LORAIN ST.

J.A.R. Engineering & Surveying
 P.O. BOX 45808
 Westlake, Ohio 44145
 (440)871-8345
 jimresar@yahoo.com