

LORAIN PORT AUTHORITY  
OR VOLUME 1047 PAGE 9

LORAIN PORT AUTHORITY  
DOC. # 99-0639536

LORAIN PORT AUTHORITY  
DOC. # 99-0639536

DOC. # 99-0639536

# BOUNDARY SURVEY

**SITUATED IN THE CITY OF LORAIN, COUNTY OF LORAIN, STATE OF OHIO, BEING PART OF ORIGINAL BLACK RIVER TOWNSHIP LOTS 3 & 4. AND ALSO BEING KNOWN AS S/L 10, 11, 12 AND PART OF S/L 13 IN BLOCK 7 OF THE SELAH CHAMBERLAIN, TRUSTEE ALLOTMENT AS RECORDED IN PLAT VOLUME 2, PAGE 11 LORAIN COUNTY RECORDS, AND PART OF THE LAND AS DESCRIBED IN A DEED TO LORAIN PORT AUTHORITY, DOCUMENT NO. 99-0639536, AND ALSO THESE PARCELS AS DESCRIBED IN A DEED TO JOHN & MAGDELENE GERGELY AS RECORDED IN OR VOL. 1236, PG. 412 AND ALSO AS DESCRIBED IN A DEED TO GERGELY FAMILY TRUST AS RECORDED IN OR VOL. 870, PG. 627 LORAIN COUNTY RECORDS**

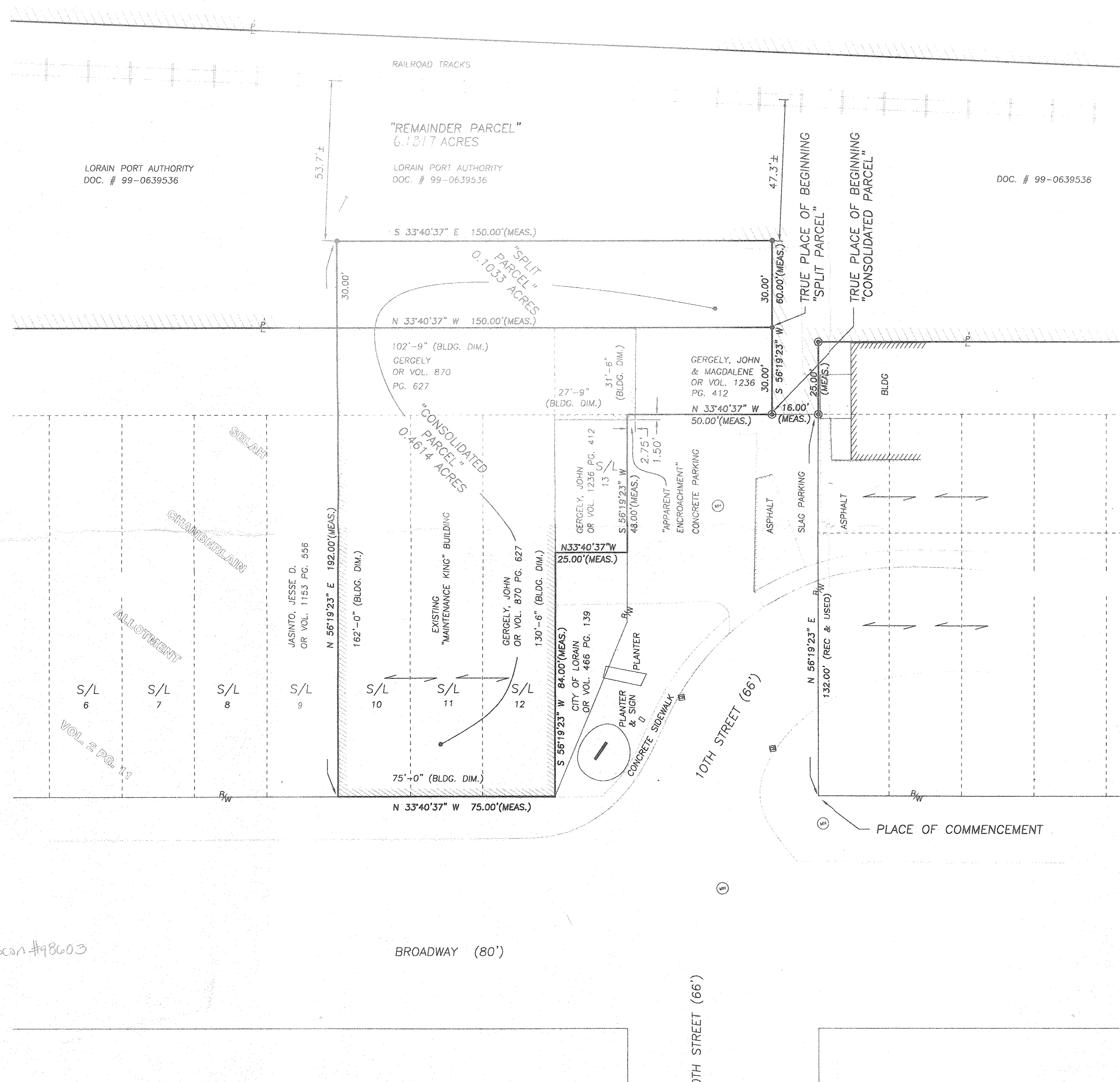

### LEGEND OF SYMBOLS

- POWER POLE
- WATER VALVE
- CATCH BASIN
- STORM MANHOLE
- SANITARY MANHOLE
- 5/8-INCH IRON REBAR FOUND WITH CAP STAMPED "BRAMHALL"
- 5/8-INCH IRON REBAR SET WITH CAP STAMPED "BRAMHALL"

00785  
APPROVED  
LORAIN CO.  
MAP DEPT.  
DATE 7-7-01  
PAGE 2-01-003-C  
BY JHATFIELD  
#01-00785

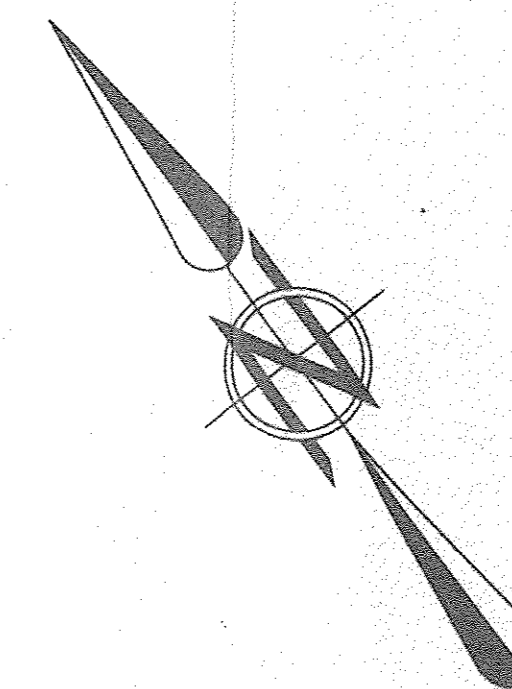

GRAPHIC SCALE  
0 20 40  
10  
(IN FEET)  
1 IN. = 20 FT.

APPROVED  
AS TO DESCRIPTION ONLY  
DATE 7-16-01  
City of Lorain  
Engineering Dept.

APPROVED BY THE LORAIN CITY PLANNING  
COMMISSION ..... NO PLAT REQUIRED  
2-19-01 William E. Doherty  
SECRETARY LORAIN CITY PLANNING COMMISSION

Scan #48603

NO.	DATE	REVISIONS
1	11/03/00	ISSUE 0

**PREPARED FOR :**  
**MAINTENANCE KING**  
**947 BROADWAY**  
**LORAIN, OHIO**

**BRAMHALL**  
ENGINEERING AND SURVEYING CO., INC.  
37307 HARVEST DRIVE AVON, OHIO 44011  
(440) 934 - 7878 (440) 934 - 7879 FAX

**BOUNDARY SURVEY**  
SITUATED IN THE CITY OF LORAIN, COUNTY OF LORAIN, STATE OF OHIO, BEING PART OF ORIGINAL BLACK RIVER TOWNSHIP LOTS 3 & 4. AND ALSO BEING KNOWN AS S/L 10, 11, 12 AND PART OF S/L 13 IN BLOCK 7 OF THE SELAH CHAMBERLAIN, TRUSTEE ALLOTMENT AS RECORDED IN PLAT VOLUME 2, PAGE 11 LORAIN COUNTY RECORDS, AND PART OF THE LAND AS DESCRIBED IN A DEED TO LORAIN PORT AUTHORITY, DOCUMENT NO. 99-0639536, AND ALSO THESE PARCELS AS DESCRIBED IN A DEED TO JOHN & MAGDELENE GERGELY AS RECORDED IN OR VOL. 1236, PG. 412 AND ALSO AS DESCRIBED IN A DEED TO GERGELY FAMILY TRUST AS RECORDED IN OR VOL. 870, PG. 627 LORAIN COUNTY RECORDS

SHEET	2	OF	2
JOB NO.	00-842		