

BOUNDARY SURVEY

SITUATED IN THE CITY OF LORAIN, COUNTY OF LORAIN, STATE OF OHIO, BEING PART OF ORIGINAL BLACK RIVER TOWNSHIP LOTS 3 & 4. AND ALSO BEING KNOWN AS S/L 10, 11, 12 AND PART OF S/L 13 IN BLOCK 7 OF THE SELAH CHAMBERLAIN, TRUSTEE ALLOTMENT AS RECORDED IN PLAT VOLUME 2, PAGE 11 LORAIN COUNTY RECORDS, AND PART OF THE LAND AS DESCRIBED IN A DEED TO LORAIN PORT AUTHORITY, DOCUMENT NO. 99-0639536, AND ALSO THESE PARCELS AS DESCRIBED IN A DEED TO JOHN & MAGDELENE GERGELY AS RECORDED IN OR VOL. 1236, PG. 412 AND ALSO AS DESCRIBED IN A DEED TO GERGELY FAMILY TRUST AS RECORDED IN OR VOL. 870, PG. 627 LORAIN COUNTY RECORDS

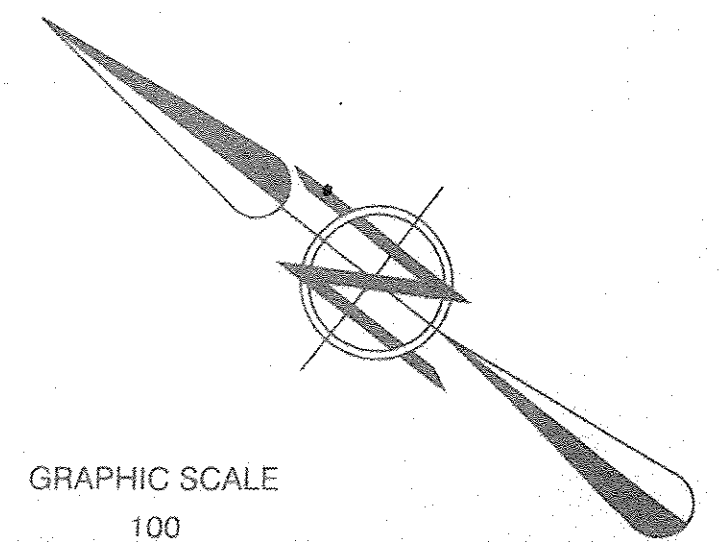

LOCATION MAP
1" = 500'



GRAPHIC SCALE
0 100 200
(IN FEET)
1 IN. = 100 FT.

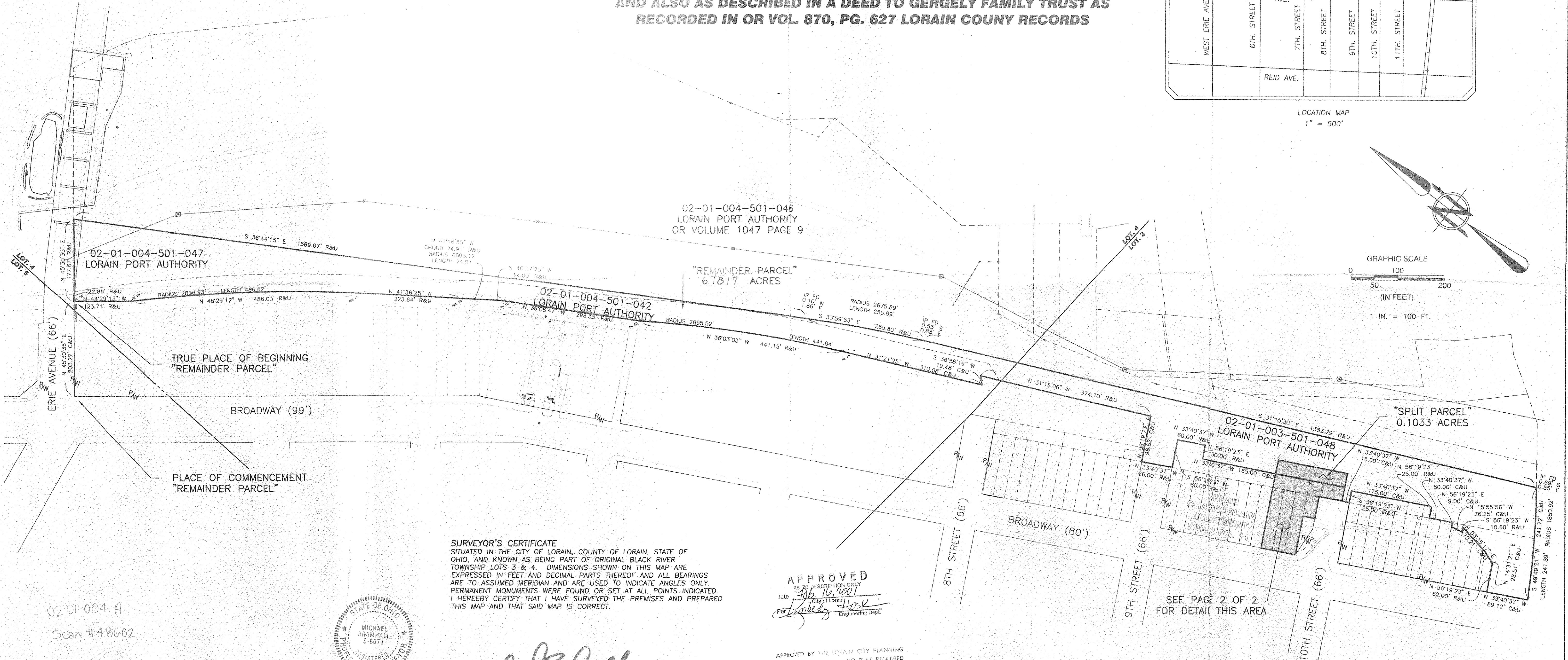

SURVEYOR'S CERTIFICATE
SITUATED IN THE CITY OF LORAIN, COUNTY OF LORAIN, STATE OF OHIO, AND KNOWN AS BEING PART OF ORIGINAL BLACK RIVER TOWNSHIP LOTS 3 & 4. DIMENSIONS SHOWN ON THIS MAP ARE EXPRESSED IN FEET AND DECIMAL PARTS THEREOF AND ALL BEARINGS ARE TO ASSUMED MERIDIAN AND ARE USED TO INDICATE ANGLES ONLY. PERMANENT MONUMENTS WERE FOUND OR SET AT ALL POINTS INDICATED. I HEREBY CERTIFY THAT I HAVE SURVEYED THE PREMISES AND PREPARED THIS MAP AND THAT SAID MAP IS CORRECT.

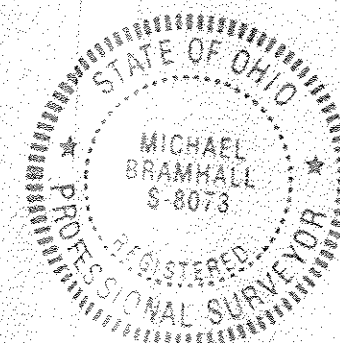

Michael C. Bramhall
MICHAEL C. BRAMHALL P.E., P.S.
REGISTERED SURVEYOR NO. 8073

APPROVED
AS DESCRIBED ONLY
Date: 2/16/00
City of Lorain
Per: *William E. ...*
Engineering Dept.

APPROVED BY THE LORAIN CITY PLANNING COMMISSION NO PLAT REQUIRED
2-19-01 William E. ...
SECRETARY LORAIN CITY PLANNING COMMISSION

SEE PAGE 2 OF 2
FOR DETAIL THIS AREA

PRINTED
FEB 12 2001

00842 SPLIT MAP 10F2.DWG	
REVISIONS	
1/16/01	
11/03/00	ISSUE 0

PREPARED FOR :
MAINTENANCE KING
947 BROADWAY
LORAIN, OHIO

BRAMHALL
ENGINEERING AND SURVEYING CO., INC.
37307 HARVEST DRIVE AVON, OHIO 44011
(440) 934 - 7878 (440) 934 - 7879 FAX

BOUNDARY SURVEY
SITUATED IN THE CITY OF LORAIN, COUNTY OF LORAIN, STATE OF OHIO, BEING PART OF ORIGINAL BLACK RIVER TOWNSHIP LOTS 3 & 4. AND ALSO BEING KNOWN AS S/L 10, 11, 12 AND PART OF S/L 13 IN BLOCK 7 OF THE SELAH CHAMBERLAIN, TRUSTEE ALLOTMENT AS RECORDED IN PLAT VOLUME 2, PAGE 11 LORAIN COUNTY RECORDS, AND PART OF THE LAND AS DESCRIBED IN A DEED TO LORAIN PORT AUTHORITY, DOCUMENT NO. 99-0639536, AND ALSO THESE PARCELS AS DESCRIBED IN A DEED TO JOHN & MAGDELENE GERGELY AS RECORDED IN OR VOL. 1236, PG. 412 AND ALSO AS DESCRIBED IN A DEED TO GERGELY FAMILY TRUST AS RECORDED IN OR VOL. 870, PG. 627 LORAIN COUNTY RECORDS

SHEET	1	OF	2
JOB NO.	00-842		