

10-00-025-101-067
068
069

Scan # 48596

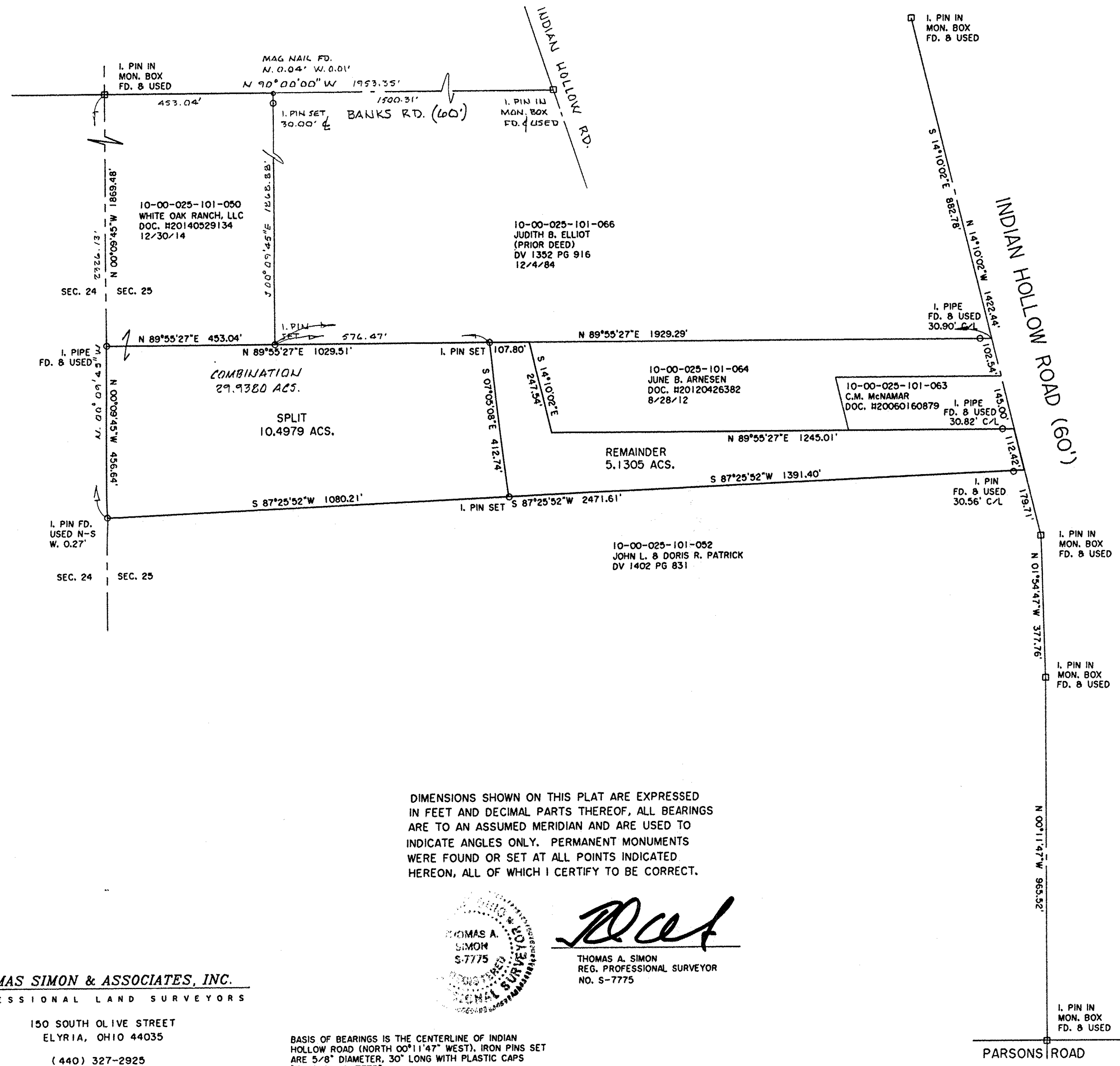

DIMENSIONS SHOWN ON THIS PLAT ARE EXPRESSED IN FEET AND DECIMAL PARTS THEREOF, ALL BEARINGS ARE TO AN ASSUMED MERIDIAN AND ARE USED TO INDICATE ANGLES ONLY. PERMANENT MONUMENTS WERE FOUND OR SET AT ALL POINTS INDICATED HEREON, ALL OF WHICH I CERTIFY TO BE CORRECT.

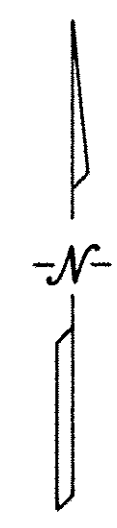
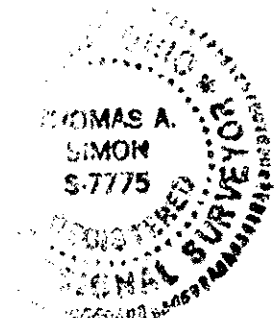

Thomas A. Simon
THOMAS A. SIMON
REG. PROFESSIONAL SURVEYOR
NO. S-7775

THOMAS SIMON & ASSOCIATES, INC.
PROFESSIONAL LAND SURVEYORS

150 SOUTH OLIVE STREET
ELYRIA, OHIO 44035
(440) 327-2925
FAX 327-2964

BASIS OF BEARINGS IS THE CENTERLINE OF INDIAN HOLLOW ROAD (NORTH 00° 11' 47\"/>

03360
APPROVED
LORAIN CO.
MAP DEPT
DATE 4-1-15
PAGE 10-00-025-A
BY J Hatfield
#15-03360

PLAT OF BOUNDARY SURVEY
AND SPLIT
FOR
JUNE ARNESEN

BEING KNOWN AS PART OF ORIGINAL
CARLISLE TOWNSHIP SECTION NO. 25
COUNTY OF LORAIN STATE OF OHIO
MARCH, 2015 SCALE: 1" = 200'