

Scan #48591
08-15-016-000-006
-018

APPROVED
LORAIN CO.
MANDEPT

DATE 2-9-15

PAGE 8-A

BY R. MAINES

#15-03107-A

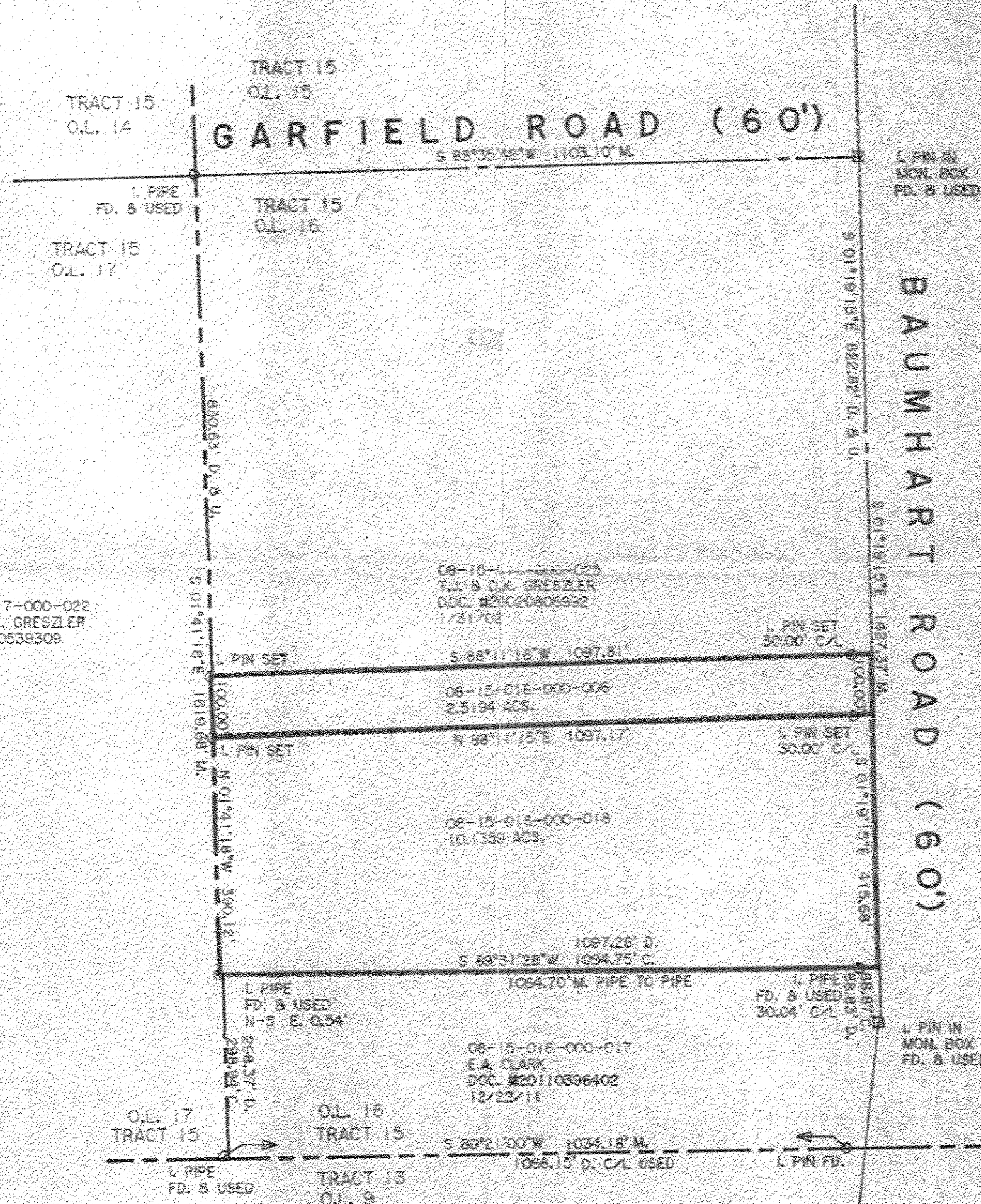

DIMENSIONS SHOWN ON THIS PLAT ARE EXPRESSED IN FEET AND DECIMAL PARTS THEREOF, ALL BEARINGS ARE TO AN ASSUMED MERIDIAN AND ARE USED TO INDICATE ANGLES ONLY. PERMANENT MONUMENTS WERE FOUND OR SET AT ALL POINTS INDICATED HEREON, ALL OF WHICH I CERTIFY TO BE CORRECT.

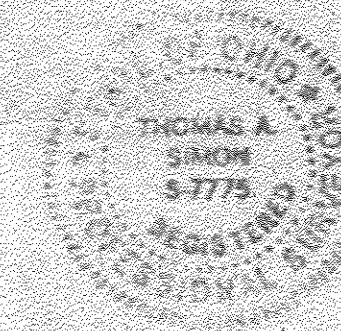

Thomas A. Simon
THOMAS A. SIMON
REG. PROFESSIONAL SURVEYOR
NO. 5-7775

BASIS OF BEARINGS IS THE CENTERLINE OF BAUMHART ROAD (SOUTH 01°19'15" EAST). IRON PINS SET ARE 5/8" DIAMETER, 30" LONG WITH PLASTIC CAPS "T. SIMON, 5-7775".

**PLAT OF BOUNDARY SURVEY
FOR
MILAN POLLACK**

BEING KNOWN AS PART OF ORIGINAL HENRIETTA TOWNSHIP
LOT NO. 16, TRACT 15

COUNTY OF LORAIN STATE OF OHIO
OCTOBER, 2014 SCALE: 1" = 200'

THOMAS SIMON & ASSOCIATES, INC.
PROFESSIONAL LAND SURVEYORS

150 SOUTH OLIVE STREET
ELYRIA, OHIO 44035

(440) 327-2925
FAX 327-2964