

15-00-034-000-017  
 15-00-047-000-065  
 066  
 Scan # 48590

O.L. 33 O.L. 34  
 O.L. 46 O.L. 47

03345  
 APPROVED  
 LORAIN CO.  
 MAP DEPT  
 DATE 2-6-15  
 PAGE 15-00-047-000-065  
 BY J Hatfield  
 #15-03345

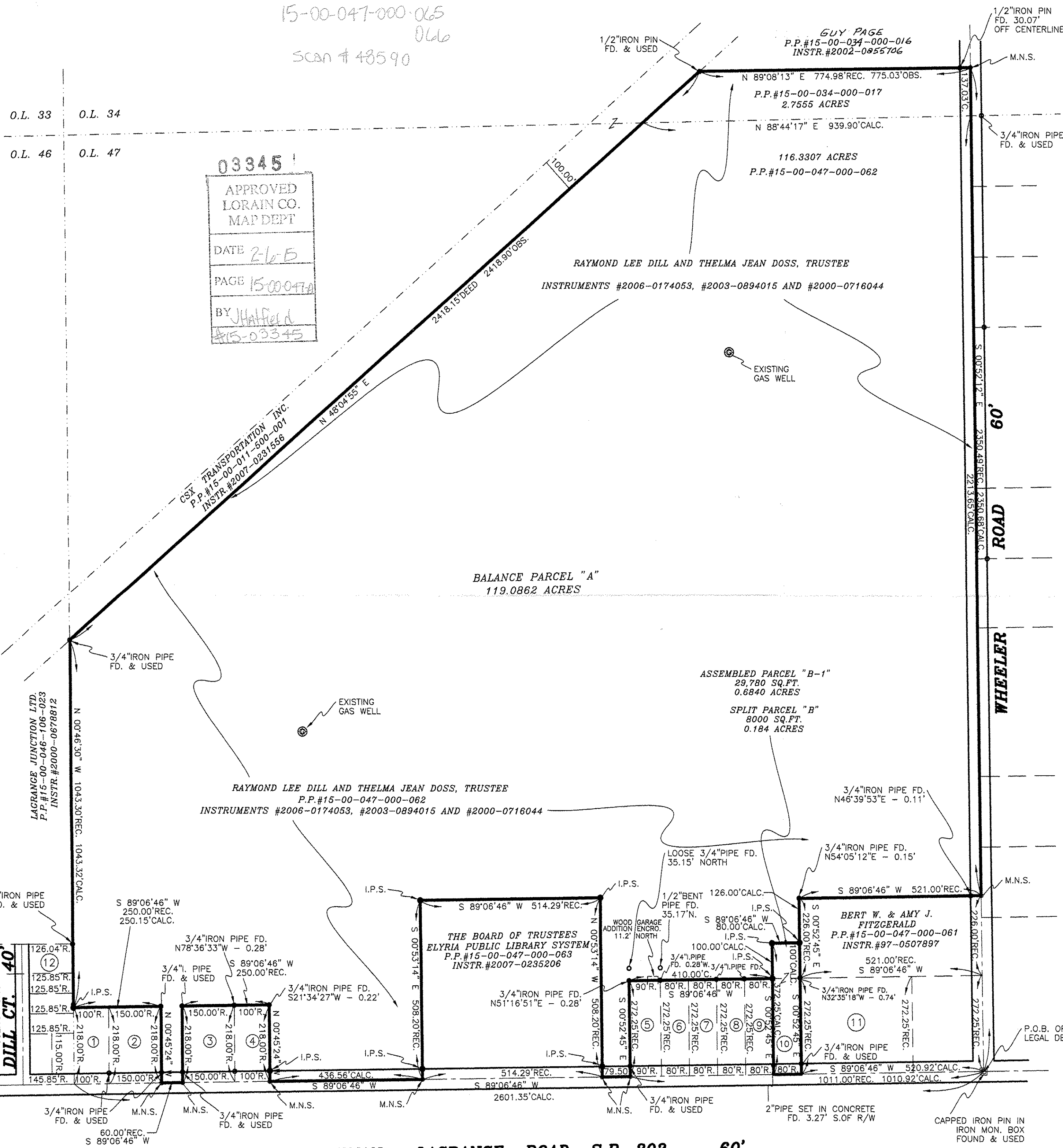

SITUATED IN THE TOWNSHIP OF LAGRANGE, COUNTY OF LORAIN, STATE OF OHIO AND BEING KNOWN AS PART OF ORIGINAL LAGRANGE TOWNSHIP LOT 47 AND ALSO BEING KNOWN AS PART OF THOSE LANDS DEEDED TO RAYMOND LEE DILL AND THELMA JEAN DOSS IN DEED INSTRUMENTS #2006-0174053, #2003-0894015 AND #2000-0716044 OF LORAIN COUNTY DEED RECORDS.

**RECORDS USED:**

DEED INSTRUMENTS #2006-0174053, #2003-0894015 AND #2000-0716044  
 KEYSTONE BD. OF ED. SURVEY BY RODGER C. SIMON APRIL, 2000  
 JOHN POZYWAK SURVEY DATED NOVEMBER 1991  
 GARY E. PENFOUND SURVEY DATED AUGUST 14, 1961  
 (3) GARY E. PENFOUND SURVEYS DATED OCTOBER 19, 1960  
 LAUNDON, SIMON, CAHL & ASSOC. SURVEY DATED OCTOBER 1977  
 DILL SUBDIVISION VOL.13, PG.46  
 JOHN POZYWAK SURVEY DATED AUGUST 1997

**OWNERSHIP TABLE**

- ① DEBBY A. LOWMAN P.P.#15-00-047-000-003 INSTR.#2014-0524070
- ② WILLIAM A. & JOYCE A. DARBY P.P.#15-00-047-000-004 INSTR.#98-8044
- ③ JOHN W. & B.L. GALLAGHER P.P.#15-00-047-000-005 O.R. VOL.8 PG.516
- ④ HOWARD E. & D.M. TOLLEY P.P.#15-00-047-000-006 O.R. VOL.985 PG.897
- ⑤ ROBERT G. & M.E. YUNKER P.P.#15-00-047-000-010 O.R. VOL.109 PG.841
- ⑥ ROBERT G. & M.E. YUNKER P.P.#15-00-047-000-016 INSTR.#20000-721845
- ⑦ SQUIRES PROPERTY MANAGEMENT L.L.C. (ALEXANDRA M. BOWDEN AND LAWRENCE J.V. JENNINGS) P.P.#15-00-047-000-012 INSTR.#2010-0358146
- ⑧ EVAN M. KOCHENOWER P.P.#15-00-047-000-007 INSTR.#2009-0315643
- ⑨ RICHARD T. & FRED A. SPINKS P.P.#15-00-047-000-008 INSTR.#2003-0886007
- ⑩ RHONDA L. SMITH, TRUSTEE P.P.#15-00-047-000-009 INSTR.#2012-0413347
- ⑪ JOHN W. III & T.B. STRATTON P.P.#15-00-047-000-054 O.R. VOL.1067 PG.177
- ⑫ JOY L. SPIETH P.P.#15-00-046-106-022 INSTR.#2004-014252

**LEGEND:**

- INDICATES A 5/8" IRON PIN WITH IDENTIFICATION CAP MARKED "T.SNEZEK - S-7051" SET
- INDICATES A MAGNETIC NAIL SET
- INDICATES AN EXISTING PROPERTY MONUMENT FOUND AS INDICATED
- INDICATES AN EXISTING IRON MONUMENT BOX WITH POINT AS INDICATED

**SURVEYOR'S STATEMENT**

DISTANCES ARE EXPRESSED IN FEET AND DECIMAL PARTS THEREOF. BEARINGS ARE TO AN ASSUMED MERIDIAN AND ARE USED TO INDICATE ANGLES ONLY. PERMANENT MONUMENTS WERE FOUND OR SET AS INDICATED HEREON. ALL OF WHICH I DECLARE TO BE CORRECT TO THE BEST OF MY ABILITIES AND BELIEFS.

THOMAS M. SNEZEK, P.S. 7051 DATE 2/2/15

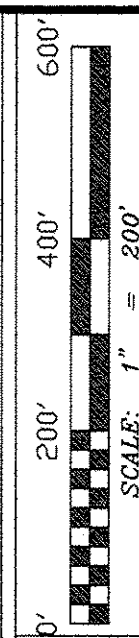
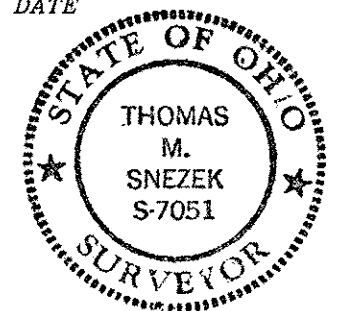

MAP OF SURVEY, LOT SPLIT & ASSEMBLY  
 PREPARED FOR:

RAYMOND LEE DILL & THELMA J. DOSS, TRUSTEE  
 220 WEST MAIN STREET  
 LAGRANGE, OHIO 44050

PREPARED BY:  
**SNEZEK & ASSOCIATES, L.L.C.**  
 3496 COLLETTA LANE  
 (216) 671-4902  
 MOBIL (216)-386-8791  
 DADSUR@HOTMAIL.COM

DRAWN DATE 1/16/15  
 T.SNEZEK  
 SHEET 10F1  
 REVISED: 2/2/15

PROJECT NO.  
**DILLBOUNDARY#1436**

WAKEMAN - LAGRANGE ROAD S.R. 303 60'