

WHITE OAK SUBDIVISION
 PLAT VOL. 93 PG. 98
 S.L.P.

HIDDEN BEARDS SUBD.
 PLAT VOL. 95 PG. 47
 S.L.P.

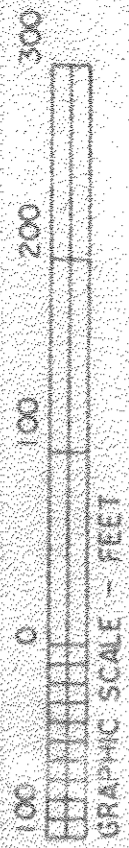

03343 !
 APPROVED
 LORAIN CO.
 MAP DEPT
 DATE 2-16-15
 PAGE 10-00024-F
 BY JH Hatfield
 #1503343

PLAT OF BOUNDARY SURVEY
 SPLIT AND COMBINATION
 FOR
 ELMIRA SCORRELL
 LAKE STONE LEASING, LLC

BEING KNOWN AS PART OF ORIGINAL CARLISLE TOWNSHIP
 SECTION NO. 34
 COUNTY OF LORAIN, STATE OF OHIO
 DECEMBER, 2014

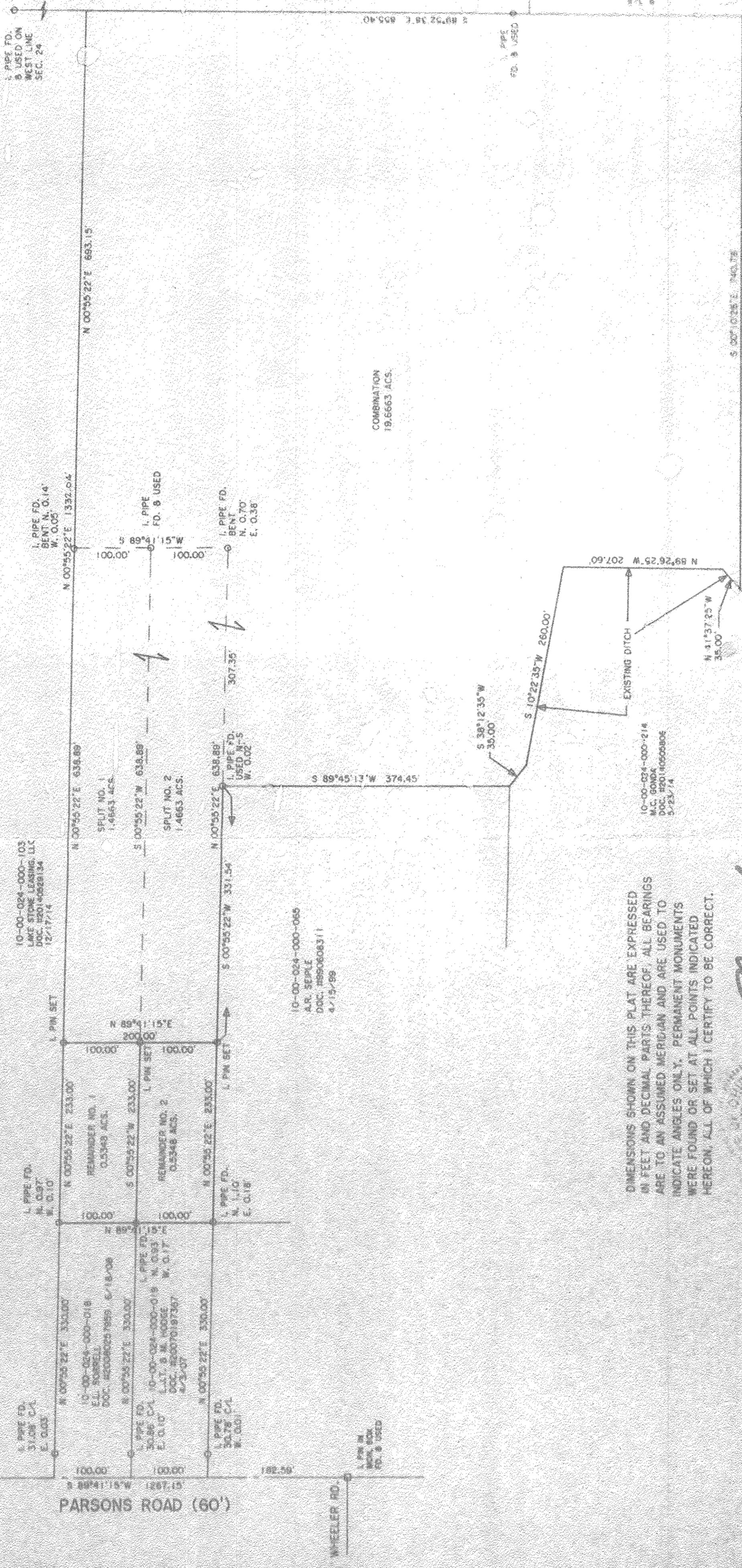

COMBINATION
 19.6663 ACS.

DIMENSIONS SHOWN ON THIS PLAT ARE EXPRESSED
 IN FEET AND DECIMAL PARTS THEREOF; ALL BEARINGS
 ARE TO AN ASSUMED MERIDIAN AND ARE USED TO
 INDICATE ANGLES ONLY. PERMANENT MONUMENTS
 WERE FOUND OR SET AT ALL POINTS INDICATED
 HEREON, ALL OF WHICH I CERTIFY TO BE CORRECT.

Thomas A. Simon
 THOMAS A. SIMON
 REG. PROFESSIONAL SURVEYOR
 NO. S-7773

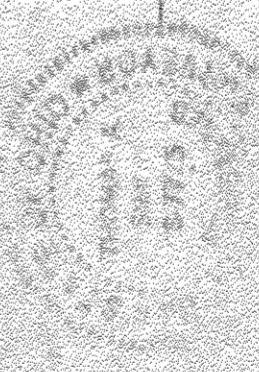

BASE OF BEARINGS IS THE CENTERLINE OF PARSONS ROAD
 (SOUTH 60'15" WIDE), BORN THIS SET AND SET 5'-0" DIAMETER,
 30' LONG WITH PLASTIC CAPS TO SIMON S-7773.

THOMAS SIMON & ASSOCIATES, INC.
 PROFESSIONAL LAND SURVEYORS
 150 SOUTH OLIVE STREET
 ELMIRA, OHIO 44035
 (440) 327-2825
 FAX 327-2864

LORAIN CO. MAP DEPT.
 CARLISLE TWP.
 LARRANCE TWP.

PARSONS ROAD (60')

WHEELER RD.