

03343
APPROVED
LORAIN CO.
MAP DEPT
DATE 26 5
PAGE 10-00-024-f
BY J.H.A. Field
#16-03343

L.P.M. IN
MON. B.O.
FD. 8 USED

BANKS ROAD (60')

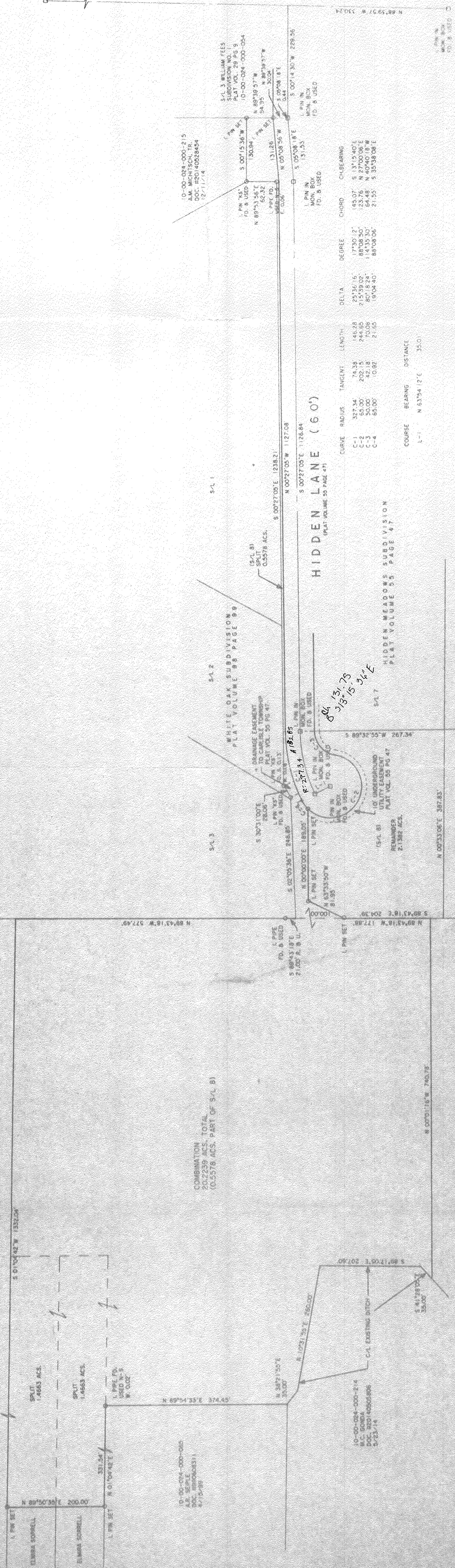

HIDDEN LANE (60')

CURVE	RADIUS	TANGENT	LENGTH	DELTA	CHORD	CH-BEARING
C-1	327.34	74.38	146.48	29°16'16"	177.50	S 13°15'40"E
C-2	65.00	202.15	244.65	215°19'02"	88°08'30"	N 27°00'06"E
C-3	10.00	10.00	10.00	90°04'40"	88°08'06"	S 33°58'08"E
C-4	65.00	10.98	21.05	89°04'40"	88°08'06"	S 33°58'08"E

COURSE	BEARING	DISTANCE
L-1	N 63°54'12"E	35.01

DIMENSIONS SHOWN ON THIS PLAT ARE EXPRESSED IN FEET AND DECIMAL PARTS THEREOF. ALL BEARINGS ARE TO AN ASSUMED MERIDIAN AND ARE USED TO INDICATE ANGLES ONLY. PERMANENT MONUMENTS WERE FOUND OR SET AT ALL POINTS INDICATED HEREON. ALL OF WHICH I CERTIFY TO BE CORRECT.

[Signature]
THOMAS L. SIMON
REG. PROFESSIONAL SURVEYOR
NO. 5-7775

BASE OF BANKS IS THE CENTERLINE OF HIDDEN LANE (WIDTH 60 FT) OF EARTH. CURVE C-1, C-2, C-3, C-4 TANGENTS TO LINES WITH QUANTITIES SHOWN.

THOMAS SIMON & ASSOCIATES, INC.
PROFESSIONAL LAND SURVEYORS
150 SOUTH OLIVE STREET
ELYRIA, OHIO 44025
TEL: 440-327-2825
FAX: 440-327-2884

PLAT OF BOUNDARY SURVEY
SPLIT & COMBINATION
FOR
RICHARD AND SUSAN TAYLOR
LAKE STONE LEASING, LLC

BEING KNOWN AS PART OF ORIGINAL CARLEISLE TOWNSHIP SECTION NO. 24 AND ALL OF SUBLOT NO. 8 OF THE HIDDEN MEADOWS SUBDIVISION AS RECORDED IN PLAT VOLUME 55 PAGE 47 OF LORAIN COUNTY RECORDS

COUNTY OF LORAIN STATE OF OHIO
DECEMBER, 2014 SCALE: 1" = 100'

10-00-024-000-216
10-00-024-000-216