

08-14-010-000-026
027
Scan# 48585

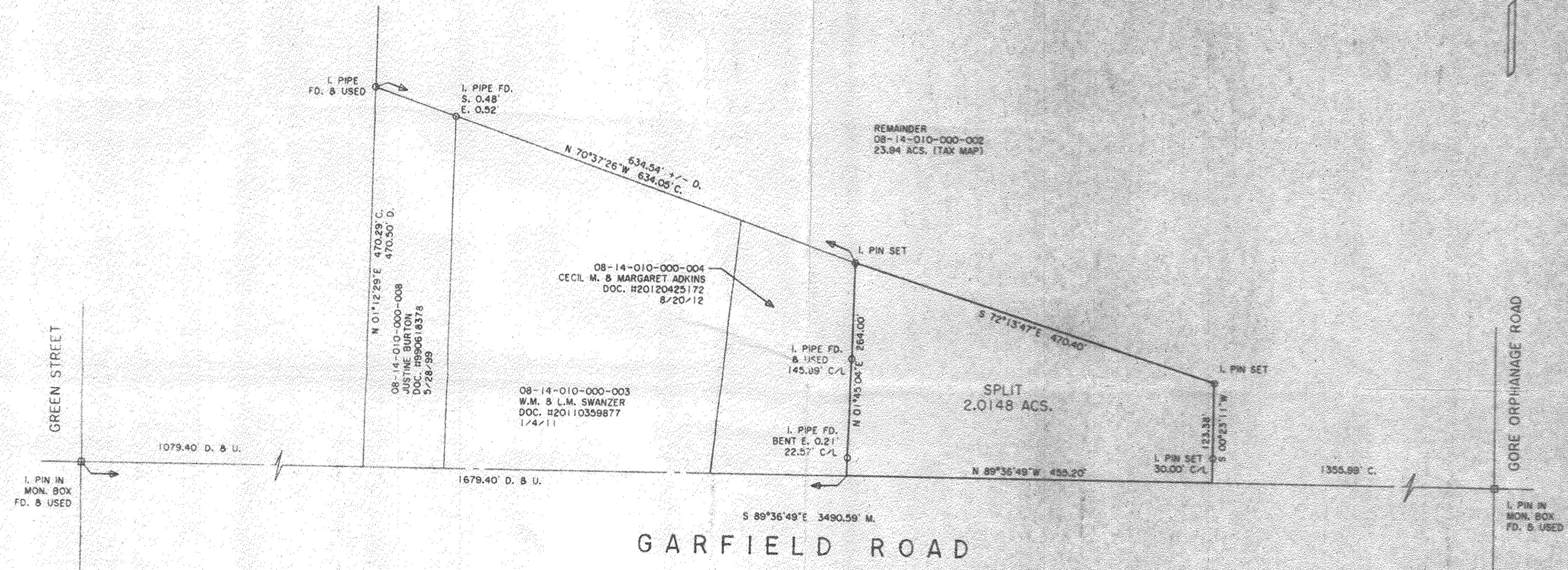

DIMENSIONS SHOWN ON THIS PLAT ARE EXPRESSED IN FEET AND DECIMAL PARTS THEREOF, ALL BEARINGS ARE TO AN ASSUMED MERIDIAN AND ARE USED TO INDICATE ANGLES ONLY. PERMANENT MONUMENTS WERE FOUND OR SET AT ALL POINTS INDICATED HEREON, ALL OF WHICH I CERTIFY TO BE CORRECT.

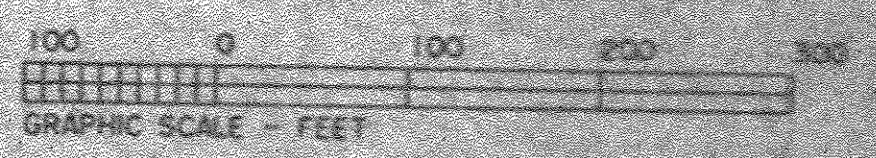
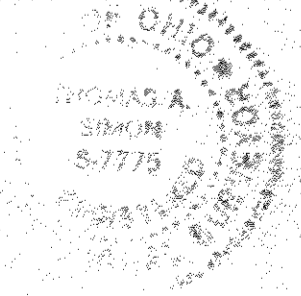

Thomas A. Simon
THOMAS A. SIMON
REG. PROFESSIONAL SURVEYOR
NO. S-7775

BASIS OF BEARINGS IS THE CENTERLINE OF GARFIELD ROAD (SOUTH 89°36'49" EAST). IRON PINS SET ARE 5/8" DIAMETER, 30" LONG WITH PLASTIC CAPS "T. SIMON, S-7775".

03347
APPROVED
LORAIN CO.
MAP DEPT
DATE 2-11-15
PAGE 8-A
BY J Hatfield
#15-03347

PLAT OF SURVEY & SPLIT
FOR
JAMES BORN
BEING KNOWN AS PART OF ORIGINAL
HENRIETTA TOWNSHIP LOT NO. 10, TRACT 14
COUNTY OF LORAIN STATE OF OHIO
NOVEMBER, 2014 SCALE: 1" = 100'

THOMAS SIMON & ASSOCIATES, INC.
PROFESSIONAL LAND SURVEYORS
150 SOUTH OLIVE STREET
ELYRIA, OHIO 44035
(440) 327-2925
FAX 327-2964