

01-00-003-110-028, 027, 026, 025, 024

Scan# 48583 043
GPS NAD83 Geoid 03

APPROVED
LORAIN CO. MAP DEPT.
2/12/15
1-00-003
T. SPILMAN
03103

Plat of Survey for John Kovalan

Being the whole of Lots 321 and Lots 366 thru 370 within the Vermilion on the Lake Subdivision No. 1, the City of Vermilion, Lorain County, Ohio

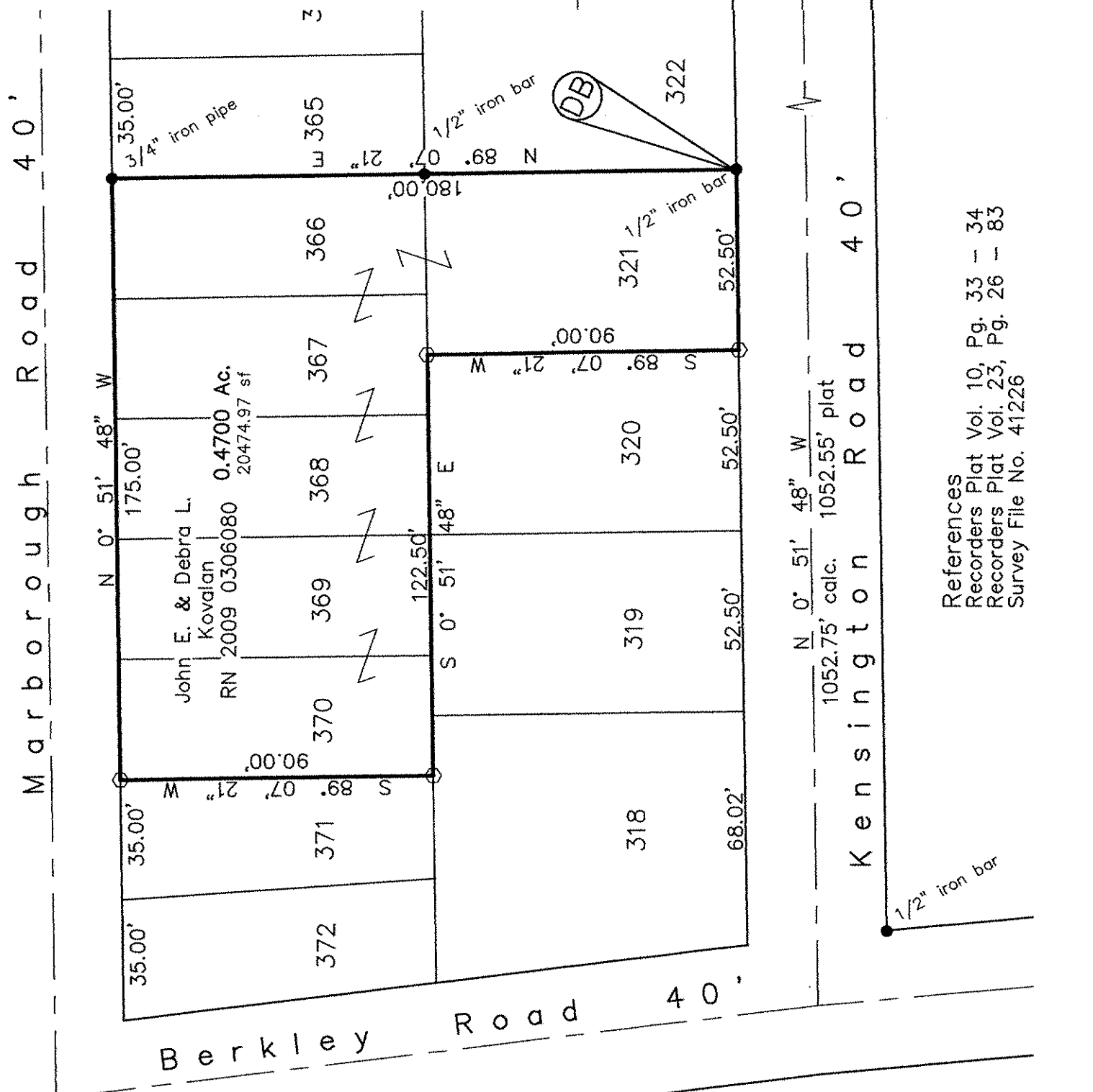

References
Recorders Plat Vol. 10, Pg. 33 - 34
Recorders Plat Vol. 23, Pg. 26 - 83
Survey File No. 41226

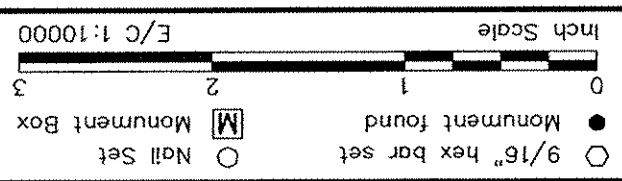

Timothy Riley
ENGINEER - SURVEYOR
Norwalk, Ohio

Date: 1-23-2011
Dwn By: CAD
Scale: 1" = 40'
Ckd By: TOR
Lots 321 & 366 - 370
Job No. 32012 Kensington Rd

Timothy Riley
Reg. Surveyor No. 6925

