

Scan # 48580
06-26-003-103-027

APPROVED
LORAIN CO.
MAP DEPT
DATE 3-3-15
PAGE 6-138
BY R. MANES
#15-03118-X

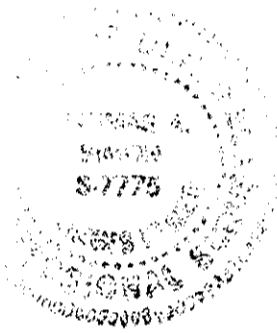

DIMENSIONS SHOWN ON THIS PLAT ARE EXPRESSED IN FEET AND DECIMAL PARTS THEREOF, ALL BEARINGS ARE TO AN ASSUMED MERIDIAN AND ARE USED TO INDICATE ANGLES ONLY. PERMANENT MONUMENTS WERE FOUND OR SET AT ALL POINTS INDICATED HEREON, ALL OF WHICH I CERTIFY TO BE CORRECT.



Thomas A. Simon
THOMAS A. SIMON
REG. PROFESSIONAL SURVEYOR
NO. S-7775

BASIS OF BEARINGS IS THE NORTHERLY RIGHT-OF-WAY LINE OF 16th STREET (NORTH 89°49'50" EAST). IRON PINS SET ARE 5/8" DIAMETER, 30" LONG WITH PLASTIC CAPS "T. SIMON, S-7775".

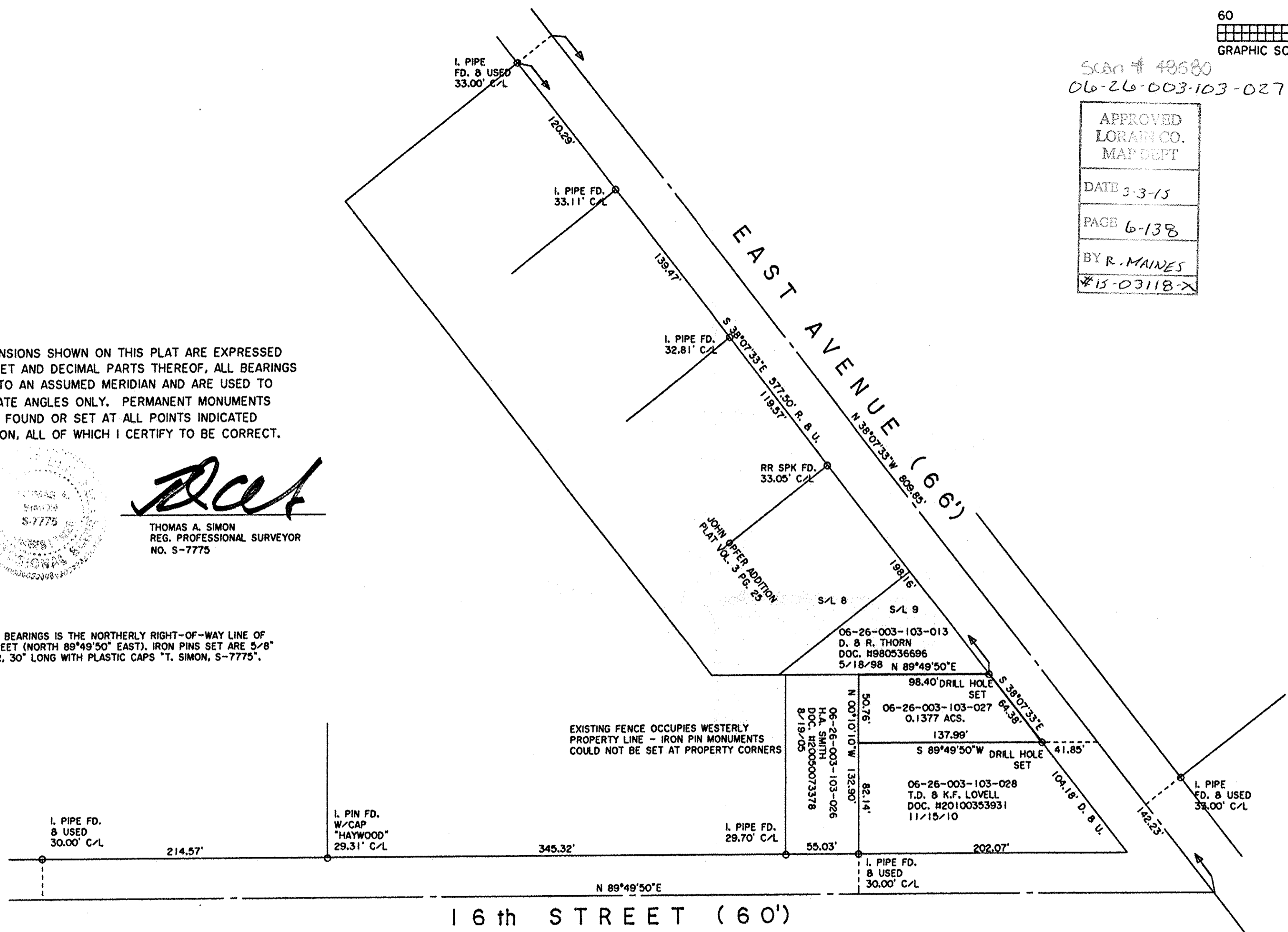

PLAT OF BOUNDARY SURVEY
FOR
NANCY BOYES

BEING KNOWN AS PART OF ORIGINAL ELYRIA TOWNSHIP
LOT NO. 3, TRACT 26
(BETWEEN THE BRANCHES OF THE BLACK RIVER)

CITY OF ELYRIA COUNTY OF LORAIN
STATE OF OHIO

FEBRUARY, 2015 SCALE: 1" = 60'

THOMAS SIMON & ASSOCIATES, INC.
PROFESSIONAL LAND SURVEYORS

150 SOUTH OLIVE STREET
ELYRIA, OHIO 44035

(440) 327-2925
FAX 327-2964