

Scan # 48578  
09-00-106-000-058

APPROVED  
LORAIN CO.  
MAP DEPT  
DATE 3-10-15  
PAGE 9-00-106-A  
BY R. MAINES  
#15-03120-C

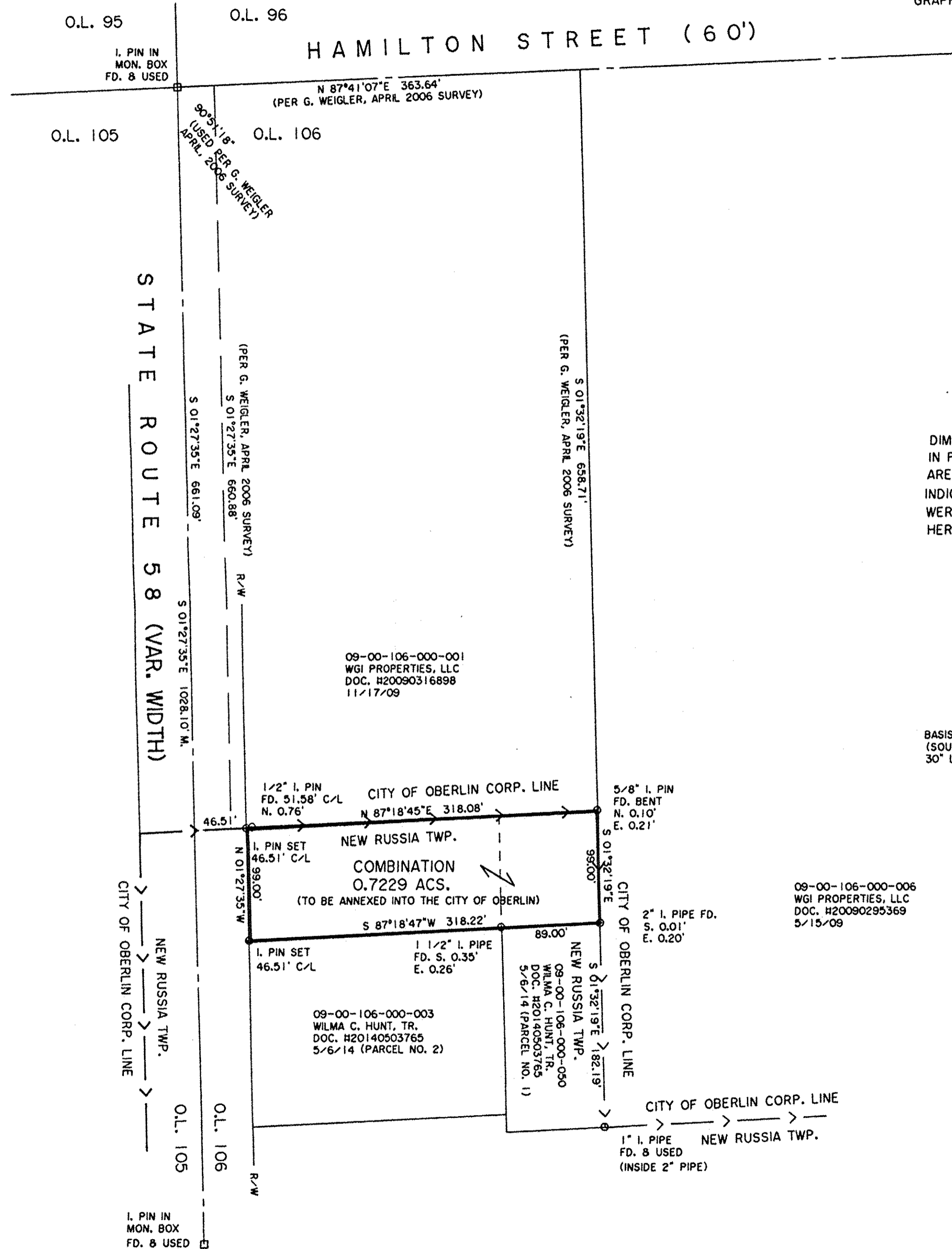

DIMENSIONS SHOWN ON THIS PLAT ARE EXPRESSED IN FEET AND DECIMAL PARTS THEREOF, ALL BEARINGS ARE TO AN ASSUMED MERIDIAN AND ARE USED TO INDICATE ANGLES ONLY. PERMANENT MONUMENTS WERE FOUND OR SET AT ALL POINTS INDICATED HEREON, ALL OF WHICH I CERTIFY TO BE CORRECT.

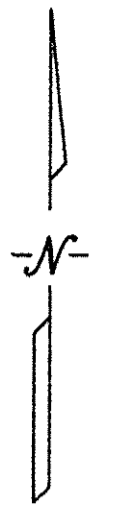
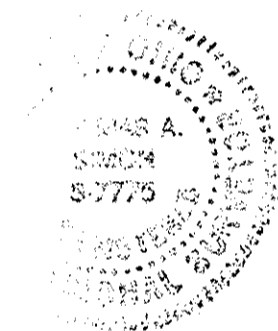

*Thomas A. Simon*  
THOMAS A. SIMON  
REG. PROFESSIONAL SURVEYOR  
NO. S-7775

BASIS OF BEARINGS IS THE MONUMENTED CENTERLINE OF STATE ROUTE 58 (SOUTH 01°27'35" EAST). IRON PINS SET ARE 5/8" DIAMETER, 30" LONG WITH PLASTIC CAPS "T. SIMON, S-7775".

PLAT OF BOUNDARY SURVEY  
& COMBINATION FOR  
ANNEXATION PURPOSES  
FOR  
JAMES HORNING

BEING KNOWN AS PART OF NEW RUSSIA TOWNSHIP  
ORIGINAL LOT NO. 106

COUNTY OF LORAIN STATE OF OHIO  
FEBRUARY, 2015 SCALE: 1" = 80'

THOMAS SIMON & ASSOCIATES, INC.  
PROFESSIONAL LAND SURVEYORS

150 SOUTH OLIVE STREET  
ELYRIA, OHIO 44035

(440) 327-2925  
FAX 327-2964