

DETAIL OF BARRES RD AND OTTEN RD INTERSECTION

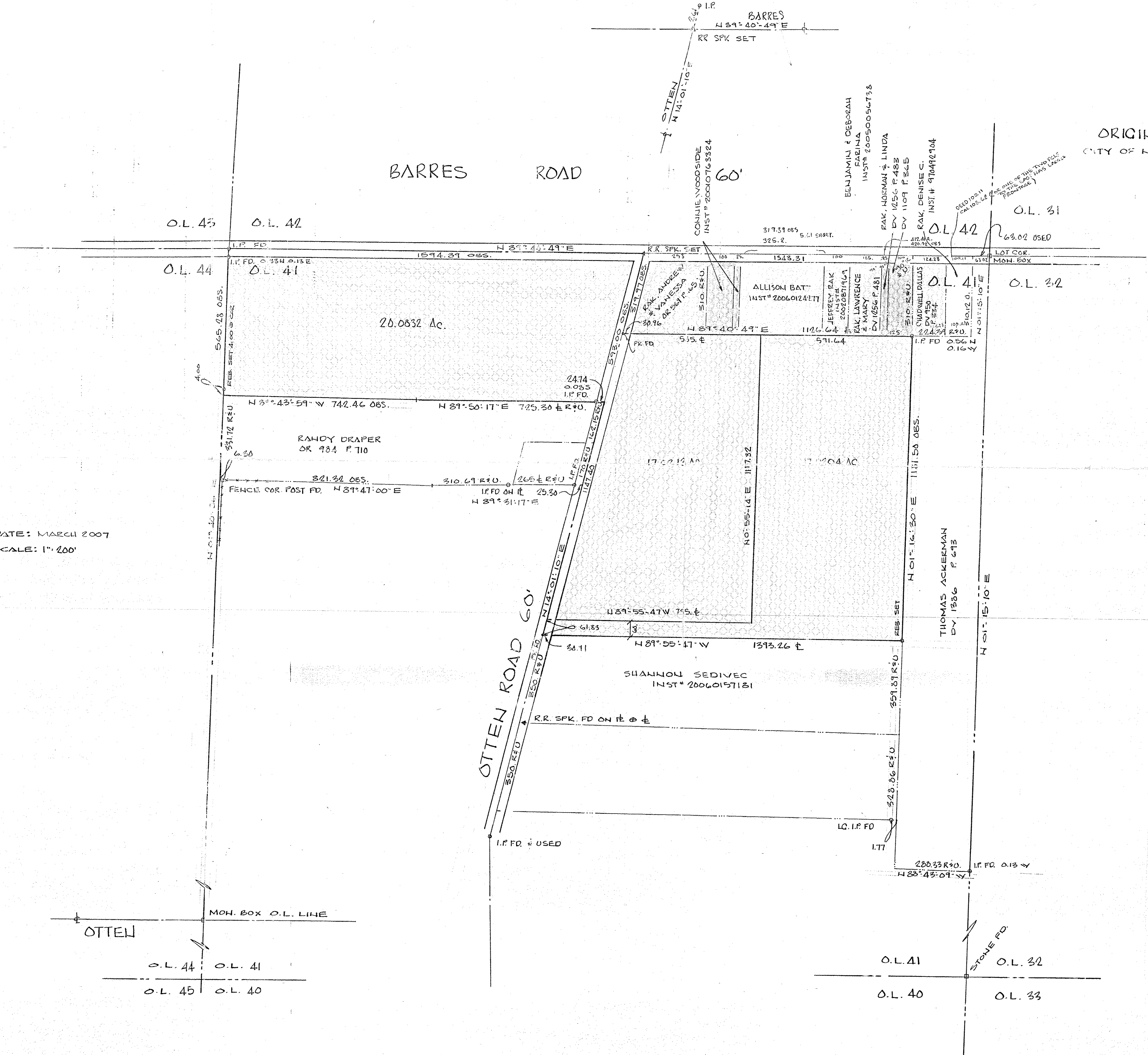

SURVEY
OF PART OF
ORIGINAL RIDGEVILLE TWP. LOT N^o 41
CITY OF NORTH RIDGEVILLE COUNTY OF LORAIN
STATE OF OHIO
TOTAL ACRES 54.1249

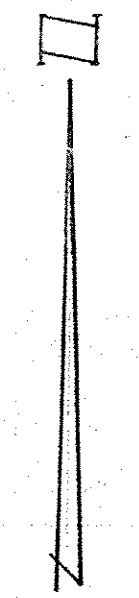

DATE: MARCH 2007
SCALE: 1" = 200'

PREPARED BY:
HAPONEK AND ASSOCIATES
ENGINEER AND SURVEYORS
NORTH RIDGEVILLE, OH

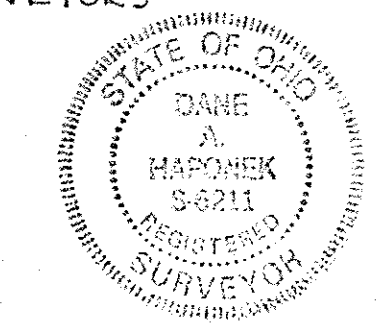

PREPARED FOR:
LILLIAN RAK
5660 OTTEN RD.
NORTH RIDGEVILLE, OH
AND
CONNIE WOODSIDE
31765 BARRES RD
NORTH RIDGEVILLE, OH

03352
APPROVED
LORAIN CO.
MAP DEPT
DATE 3-12-15
PAGE 7-A
BY J. Haffel
#15-03352