

Plat of Survey
The Estate of Harry Rowland Jr.

Rochester Twp. (T2N, R19W) Tract 5 O.L. 21
Lorain Co. Ohio

Carlson Surveys Job: 2001-09R
September 2014

1571
APPROVED
LORAIN CO.
MAP DEPT
DATE 3-19-15
PAGE 20-A
BY JHofield
#15-03357

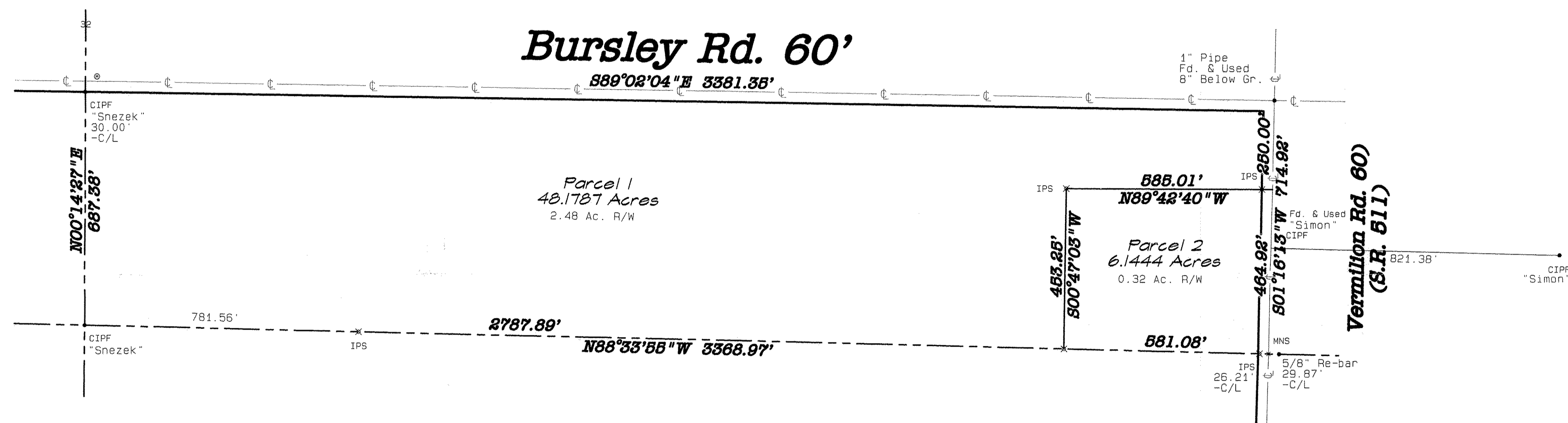

Legend

IPS= Iron Pin Set 5/8" re-bar with cap stamped Carlson
CIPF= Capped Iron Pin Found as noted.
MNS= Mag Nail Set

References:

Tom Snezek survey dated February 2000.

