

Plat of Survey  
**Estate of Harry Rowland Jr.**

Rochester Twp. (T2N R19W) Tract 4 OL 21  
Lorain Co. Ohio  
**Carlson Surveys** August 2014 Job: 2001-07

Tract 4 OL 22

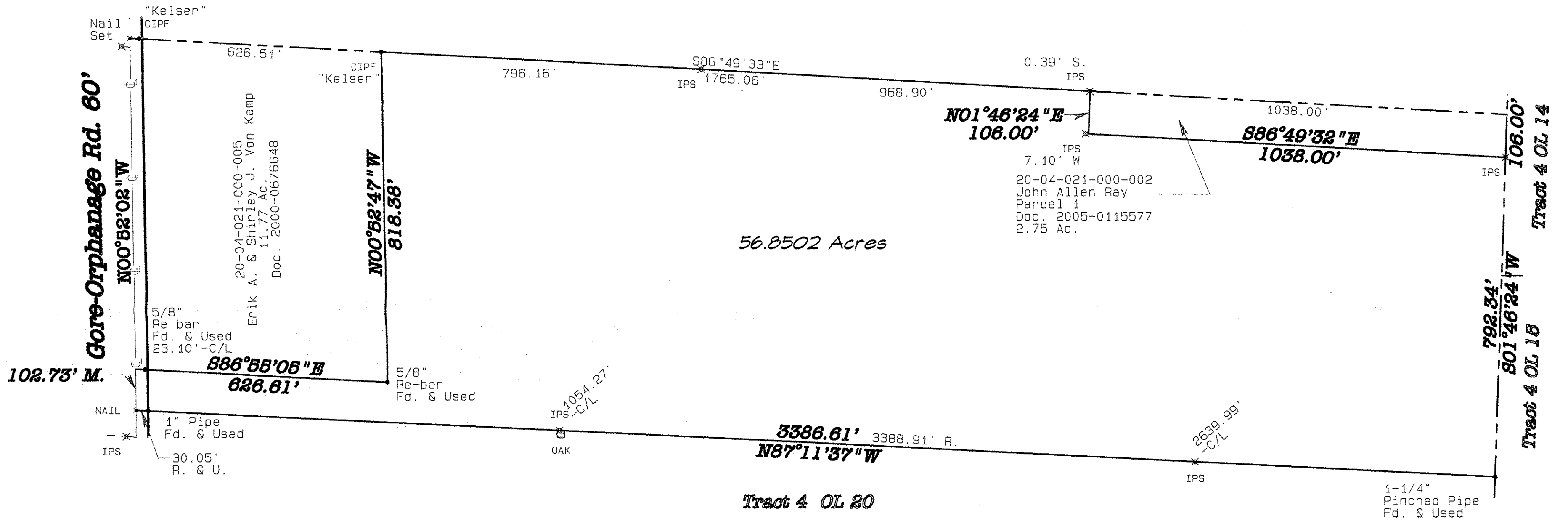

Legend  
 R.=Record  
 D.&U.=Deed & Used  
 IPS=Iron Pin Set  
 CIPF= Capped Iron Pin Found as noted  
 Fd. & Used= Found & Used

References:  
 Laundon, Simon & Cahl survey dated August 1979

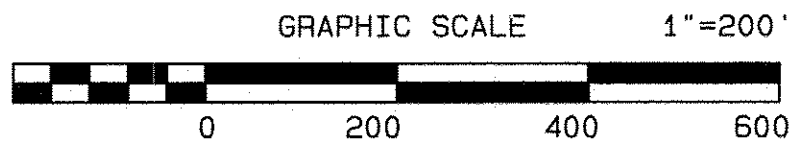

Revised 2-18-15 Acreage Correction

15-03128-X  
 APPROVED  
 LORAIN CO.  
 MAP DEPT  
 DATE 3-19-15  
 PAGE 20-A  
 BY JHotfield  
 # 15-03128-X

