

Plat of Survey
The Estate of Harry Rowland Jr.

Rochester Twp. (T 4 N, R 19 W)
Lorain County

Gore Strip, Tract 20 Lot 11
Ohio

Carlson Surveys

Job: 2001-07
August 2014

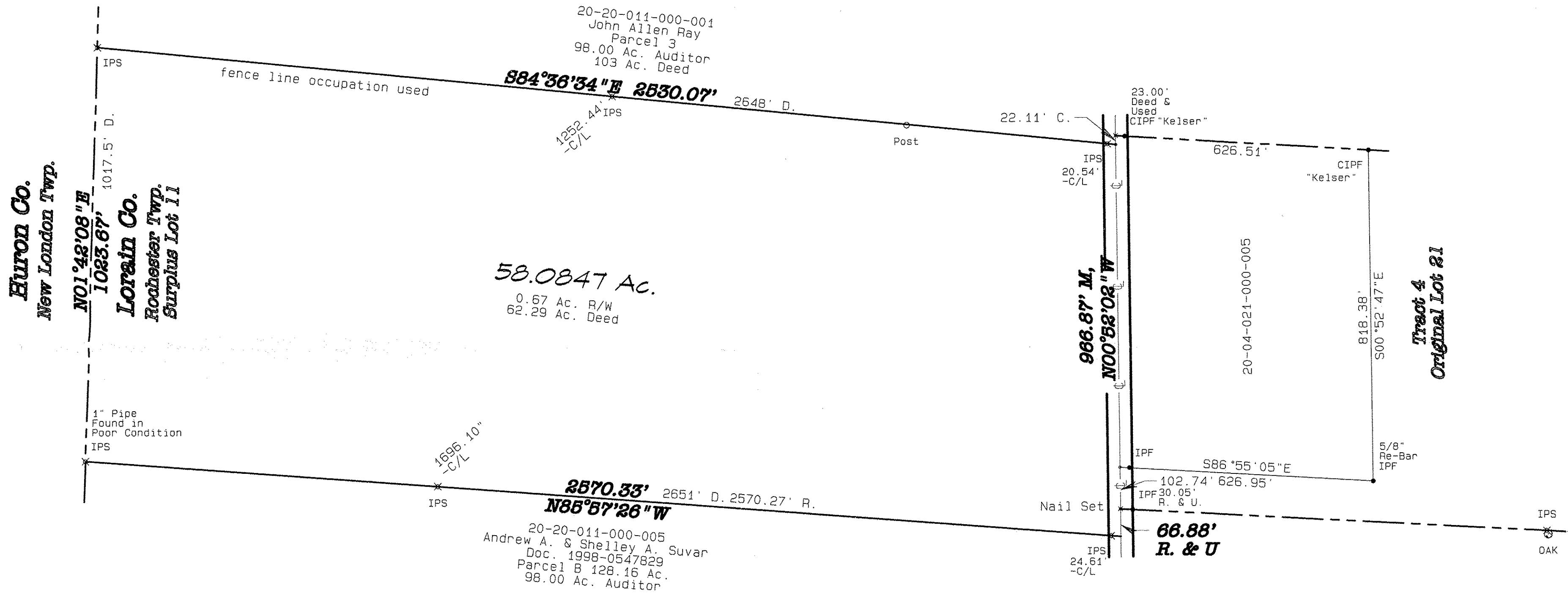

Legend

- D. = Deed
- IPS = Iron Pin Set
- R. & U. = Record & Used
- CIPF = Capped Iron Pin Found as noted.
- C = Calculated

References:

Laundon, Simon & Cah1 & Assoc. survey dated August 1979

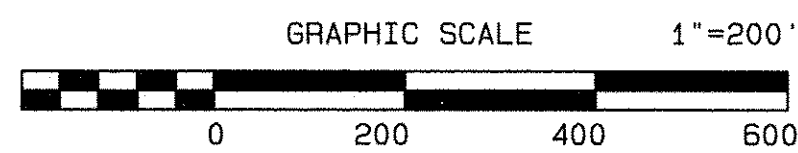

#15-03128-X

APPROVED LORAIN CO. MAP DEPT
DATE 3-19-15
PAGE 20-A
BY J Hatfield
#15-03128-X