

PLAT OF SURVEY

FOR PROPERTY OWNED BY:

Arthur & Ada Clark
March, 2015

09-00-085-112-054
Scan# 48570

NORTH IS BASED UPON
AN ASSUMED MERIDIAN
AND IS TO BE USED FOR
REFERENCE ONLY.

LANDS SHOWN ARE KNOWN AS BEING PART
OF LOT NUMBER 235 OF THE PLAT OF SAID
VILLAGE AS RECORDER IN VOLUME 1, PAGE
17 OF LORAIN COUNTY PLAT RECORDS AND
PART OF ORIGINAL LOT NUMBER 85, RUSSIA
TOWNSHIP, SITUATED NOW IN THE CITY OF
OBERLIN, COUNTY OF LORAIN, STATE OF
OHIO.

#15-03127	BY R. MAINES	DATE 3-20-15	APPROVED LORAIN CO. MAY 15 2015
-----------	--------------	--------------	---------------------------------------

I THE UNDERSIGNED DO HEREBY CERTIFY
THAT I HAVE SURVEYED THE PREMISES AND
HAVE PREPARED THIS PLAT IN ACCORDANCE
WITH THE PROVISIONS OF CHAPTER 4733-37
OF THE OHIO ADMINISTRATIVE CODE.
DIMENSIONS SHOWN HEREON ARE
EXPRESSED IN FEET AND DECIMAL PARTS
THEREOF.

[Signature]
JOHN R. ALBAN P.S. 7651 3/19/15

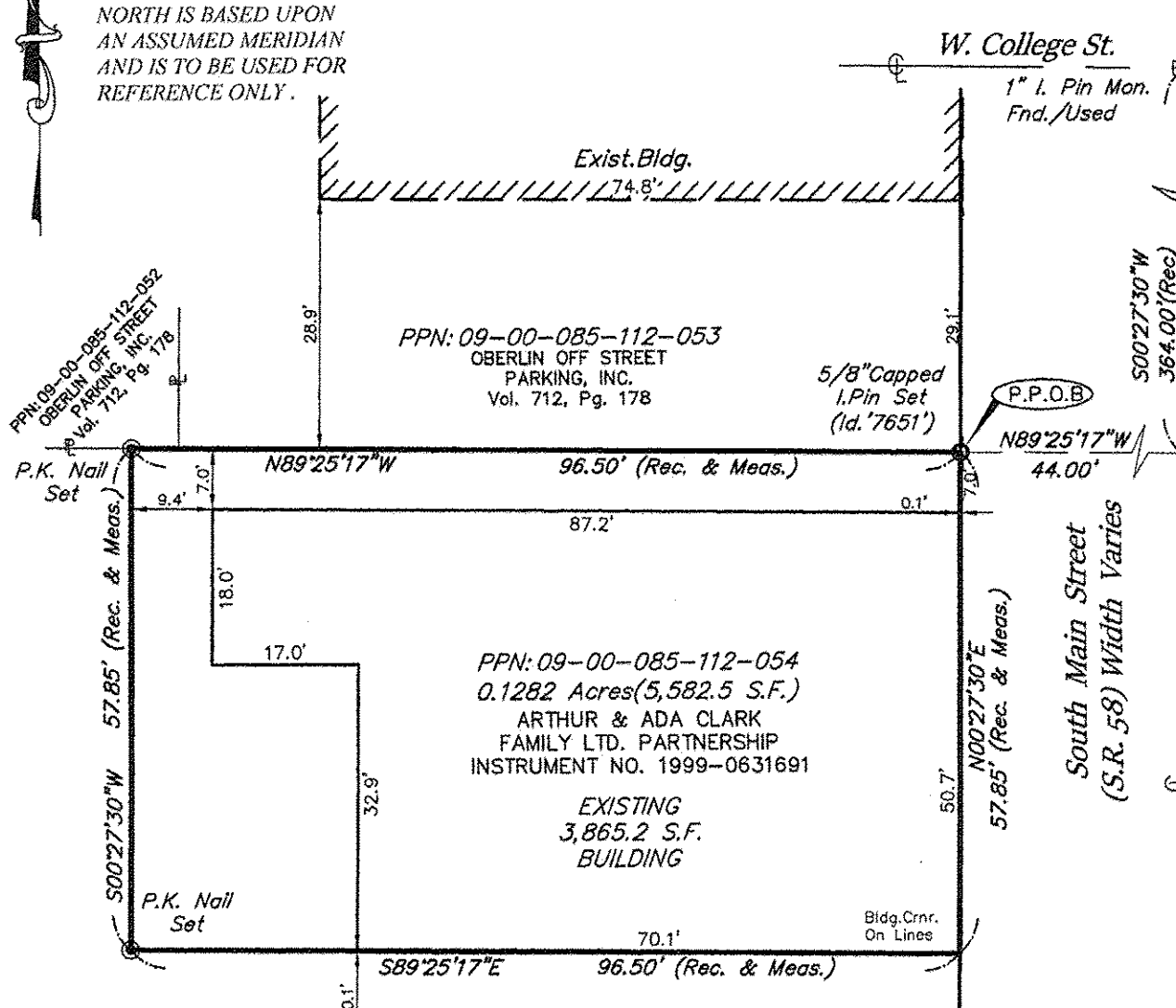

PPN: 09-00-085-112-078
CITY OF OBERLIN
O.R. Vol. 416, Pg. 782
(Carpenter Court)

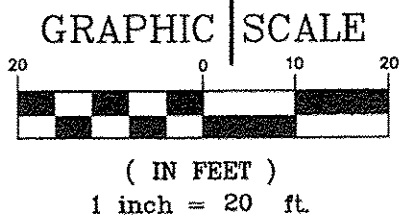

PREPARED BY:
ALBAN SURVEYING CO.
Engineers and Surveyors
38052 Euclid Avenue, Suite 200
Willoughby, Ohio 44094
Phone: 440-946-0752

