

04-00-018-640-003 006  
 004 007  
 005  
 Scan #48568

LINE TABLE	L1	9.54'	N 81°32'10" E	L11	0.88'	N 38°04'36" E	L21	12.79'	S 33°59'17" W	L31	11.88'	S 57°24'05" W	L37	11.08'	S 64°33'09" W
	L2	11.02'	N 79°14'57" E	L12	61.97'	S 89°40'33" W	L22	10.91'	S 66°31'40" W	L32	10.91'	S 66°31'40" W	L38	11.49'	S 60°34'04" W
	L3	8.88'	S 14°35'38" E	L13	17.18'	S 89°40'33" W	L23	10.58'	S 71°04'11" W	L33	6.20'	S 72°15'25" W	L39	10.02'	S 85°57'41" E
	L4	20.82'	S 73°54'55" W	L14	22.33'	N 38°04'36" E	L24	11.20'	S 63°18'58" W	L34	4.31'	S 72°15'25" W	L40	10.00'	N 88°59'29" E
	L5	21.02'	S 72°08'09" W	L15	15.70'	N 57°21'43" E	L25	11.75'	N 58°22'08" E	L35	10.43'	S 73°35'51" W	L41	10.84'	N 67°22'17" E
	L6	8.76'	S 64°33'23" W	L16	7.72'	N 16°20'35" W	L26	12.61'	S 72°22'01" W	L36	11.32'	S 62°07'04" W			
	L7	22.23'	S 88°55'38" E	L17	13.39'	N 72°52'56" E	L27	10.00'	S 89°02'29" W						
	L8	12.33'	N 53°23'42" E	L18	7.66'	S 10°32'15" E	L28	10.50'	S 72°16'13" W						
	L9	8.50'	S 14°35'38" E	L19	20.40'	N 66°02'46" E	L29	10.65'	S 69°54'50" W						
	L10	10.53'	N 59°23'25" E	L20	3.00'	S 14°35'38" E	L30	10.50'	S 72°14'55" W						

# PROPOSED SUBMERGED LAND LEASE

SITUATED IN THE CITY OF AVON LAKE, COUNTY OF LORAIN, AND STATE OF OHIO AND KNOWN AS BEING PART OF ORIGINAL AVON TOWNSHIP SECTION NUMBER 18, FRACTIONAL TOWNSHIP 7 NORTH, RANGE 16 WEST OF THE CONNECTICUT WESTERN RESERVE.

## LEGEND & NOTES

- ALL ELEVATIONS ARE SHOWN UTILIZING IGLD 85 DATUM.
- ORDINARY HIGH WATER (OHW): 573.4 (IGLD 85)
- WATER ELEVATION WAS 571.19 PER SURVEY PERFORMED ON: 10-18-2011
- LITTORAL BOUNDARIES WERE ESTABLISHED BY THE RADIAL METHOD.
- EXISTING 5 FOOT CONTOUR
- EXISTING 1 FOOT CONTOUR
- ORDINARY HIGH WATER MARK

NATURAL SHORELINE DETERMINED BY REVIEW OF HISTORIC AERIAL PHOTOGRAPHY OBTAINED FROM ODNR OFFICE OF COASTAL MANAGEMENT.

- PROPOSED LAKE ERIE SUBMERGED LAND LEASE
- (U) (USED) USED INFORMATION
- (R) (REC.) RECORD INFORMATION
- (M) (MEAS.) MEASURED INFORMATION
- (C) (CALC.) CALCULATED INFORMATION

### GRAPHIC SCALE

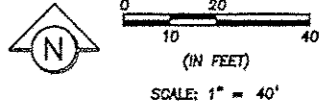

ADJACENT PROPERTY OWNER(S):

04-00-018-101-021  
 CITY OF AVON LAKE  
 32770 LAKE ROAD, AVON LAKE, OHIO 44012

04-00-018-129-004  
 BEACHDALE ASSOCIATION INC.  
 REGISTERED LAND BOOK 11, PAGE 43  
 116 BEACHDALE DRIVE, AVON LAKE, OHIO 44012

SURVEYORS CERTIFICATION:  
 BEARINGS SHOWN ARE ASSUMED AND USED TO DESCRIBE ANGLES ONLY. A PORTION OF LAKE ROAD WAS ASSUMED TO BE N 89°31'27" E.

THIS SURVEY WAS PERFORMED IN ACCORDANCE WITH OHIO ADMINISTRATIVE CODE, SECTION 1509.37

STATE OF OHIO

AMY M. KELLY  
 S-8469 4/28/14

AMY M. KELLY, P.S.  
 OHIO SURVEYOR No. 8469

APPLICANT:  
 CITY OF AVON LAKE  
 150 AVON BELDEN ROAD  
 AVON LAKE, OH 44012

PREPARED BY:  
**BRAMHALL**  
 ENGINEERING AND SURVEYING CO., INC.  
 851 MCCORMICK ROAD, AVON, OHIO 44011  
 (419) 934-7378 (419) 934-7899 FAX

VETERAN'S PARK SHORE PROTECTION  
 AS-BUILTS  
 PROPOSED LAND LEASE PLAN

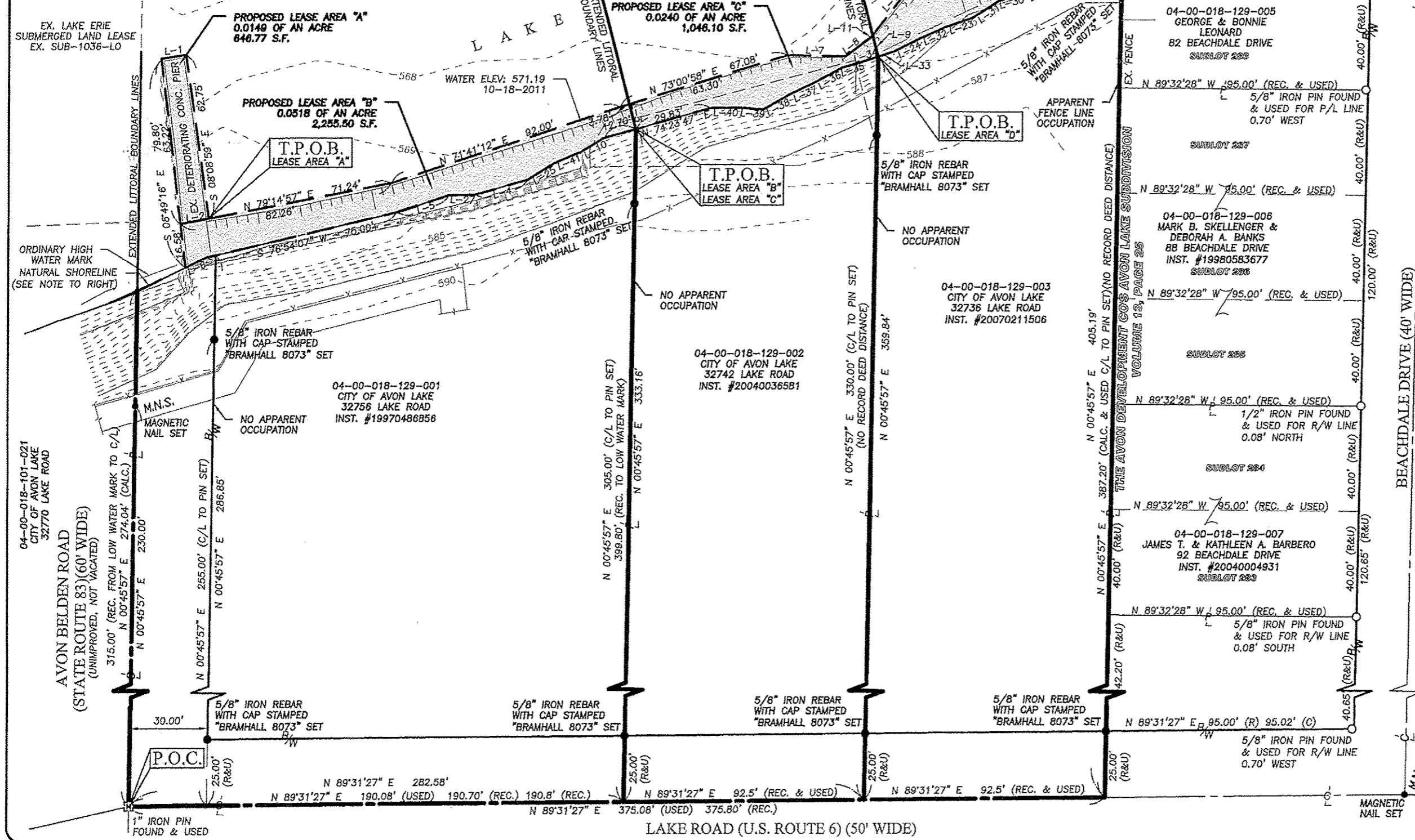

EX. LAKE ERIE SUBMERGED LAND LEASE EX. SUB-1036-LO

ORDINARY HIGH WATER MARK NATURAL SHORELINE (SEE NOTE TO RIGHT)

AVON BELDEN ROAD (STATE ROUTE 83) (60' WIDE) (UNIMPROVED, NOT VACATED)

1" IRON PIN FOUND & USED

LAKE ROAD (U.S. ROUTE 6) (50' WIDE)