

SURVEY  
ORIGINAL SHEFFIELD TWP.  
LOT 11<sup>o</sup> 105  
CITY OF LORAIN COUNTY OF LORAIN  
STATE OF OHIO

OLGA MOLNAR  
DV. 908 PG 757

9.2645 Ac.

0.7371 Ac.

EUGENE & DOROTHY REBMAN  
DV 1369 PG 739

CLINTON AVE. CO.  
(FORMERLY LAFAYETTE BLVD)

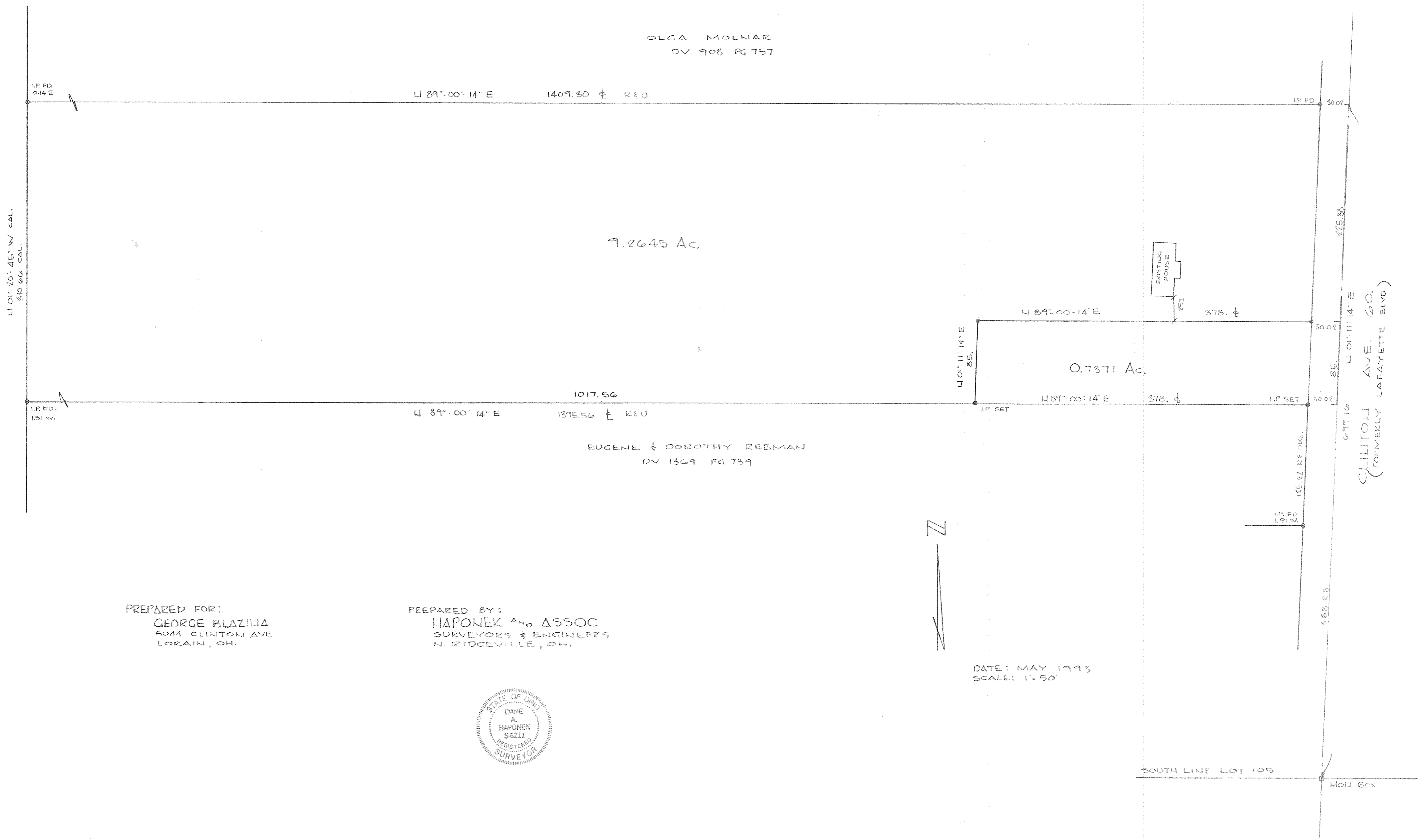

PREPARED FOR:  
GEORGE BLAZIWA  
5044 CLINTON AVE.  
LORAIN, OH.

PREPARED BY:  
HAPONEK AND ASSOC  
SURVEYORS & ENGINEERS  
N. RIDGEVILLE, OH.

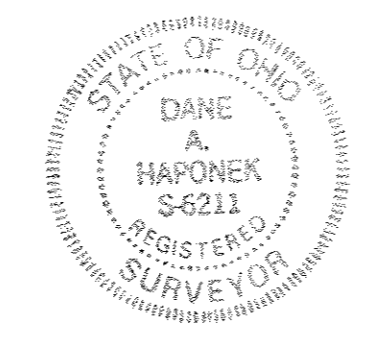

DATE: MAY 1993  
SCALE: 1" = 50'