

FOOR & ASSOCIATES, INC.
ENGINEERS & SURVEYORS
3536 CENTER RIDGE
N. RIDGEVILLE, OHIO 44039
OFFICE 327-4776

SURVEY
OF PART OF
ORIGINAL RIDGEVILLE TWP.
LOT 30
CITY OF RIDGEVILLE COUNTY OF LORAIN
STATE OF OHIO

DATE: NOV 1979
SCALE: 1"=100'

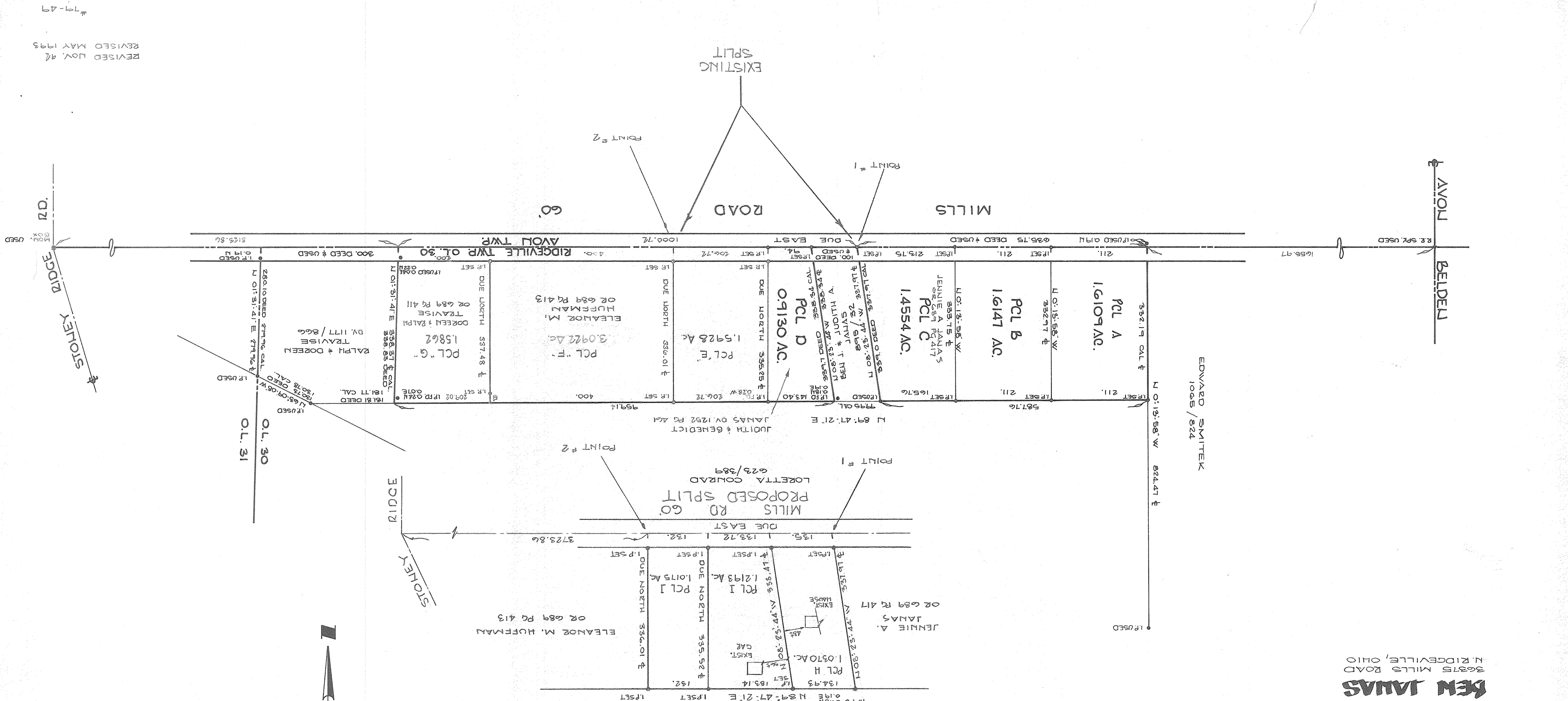
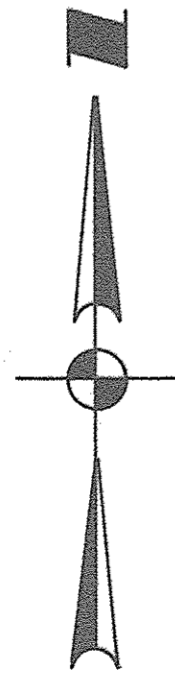

PREPARED FOR:
BEN JANAS
36315 MILLS ROAD
N. RIDGEVILLE, OHIO

REVISED NOV. 97
19-49