

LOT-SPLIT SURVEY

FOR
GARY L. & ANNETTE J. JORDAN
 SITUATED IN THE TOWNSHIP OF WELLINGTON, COUNTY OF LORAIN,
 STATE OF OHIO, AND KNOWN AS BEING PART OF ORIGINAL WELLINGTON
 TOWNSHIP LOT NUMBER 16.

LINE REFERENCE TABLE			
L-1	56.76'±	N 27°32'18" W	L-8 41.63'± ** N 01°49'33" E
L-2	66.73'±	S 89°06'33" W	L-9 73.47'± ** N 53°37'18" E
L-3	41.39'±	N 47°06'28" W	L-10 131.79'± ** N 85°16'47" E
L-4	50.56'±	N 02°07'27" E	L-11 89.32'± ** N 67°45'11" E
L-5	83.53'±	N 27°06'25" E	L-12 171.72' (MEAS.) 77.97' (REC.)
L-6	47.91'±	N 02°26'25" E	L-13 107.31' (M) 107.16' (R)
L-7	149.01'± **	N 28°19'50" W	

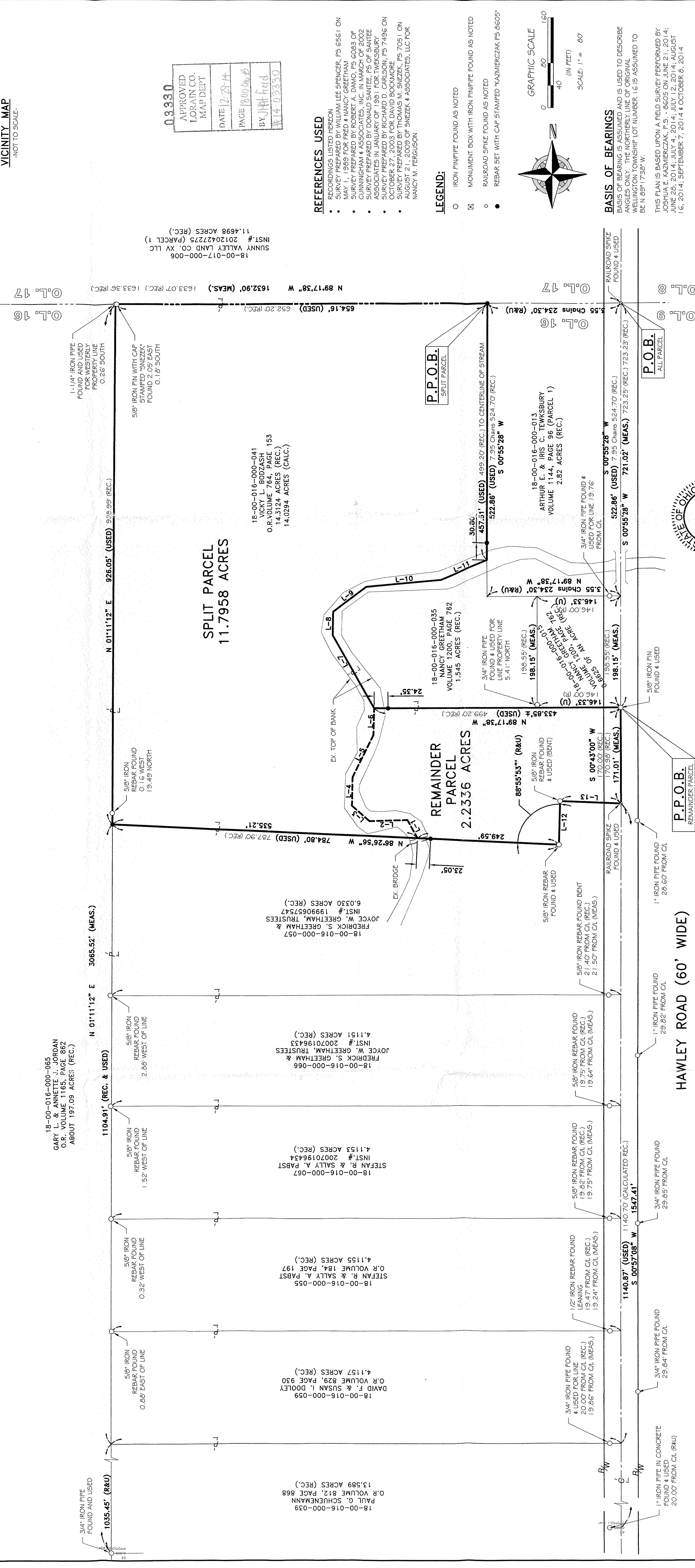
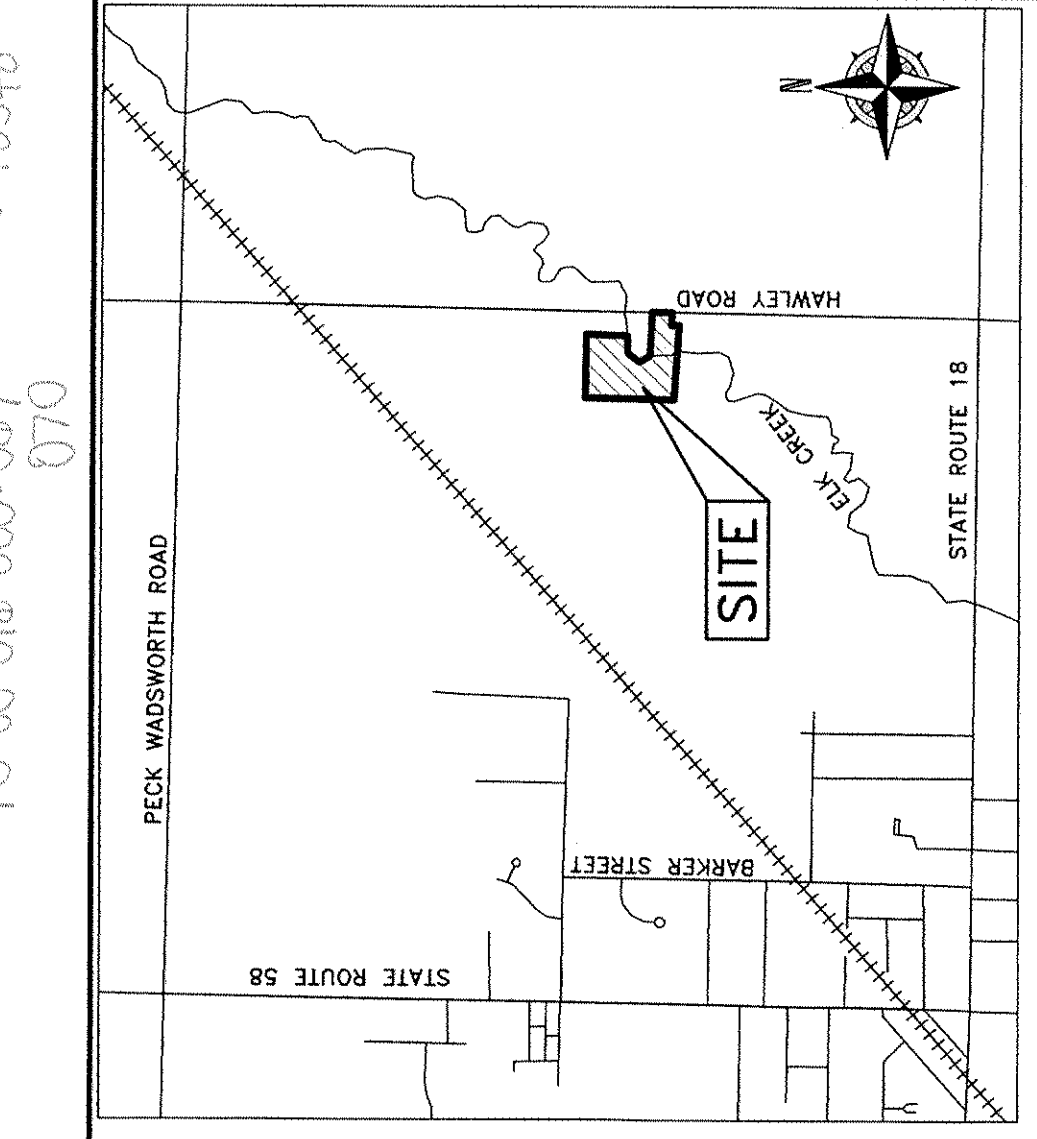

0.3330
 APPROVED
 LORAIN CO.
 MAP DEPT
 DATE 12-23-14
 PAGE 1800-016-035
 BY JHK/Field
 #14-03330

- REFERENCES USED**
- RECORDINGS LISTED HEREON
 - SURVEY PREPARED BY WILLIAM LEE SPENCER, PS 6561 ON MAY 1, 1989 FOR FRED & NANCY GREETHAM
 - SURVEY PREPARED BY ROBERT A. DAMO, PS 6083 OF CUNNINGHAM & ASSOCIATES, INC. IN MARCH OF 2002
 - SURVEY PREPARED BY DONALD SANTEE, PS OF SAINTE SUZANNE PARISH, PS 6083 OF CUNNINGHAM & ASSOCIATES, INC. IN MARCH OF 2002
 - SURVEY PREPARED BY RICHARD J. BOYD, PS 7496 ON OCTOBER 27, 2003 FOR DAVID BOCKMERE
 - SURVEY PREPARED BY THOMAS M. SNEZEK, PS 7051 ON AUGUST 21, 2009 OF SNEZEK & ASSOCIATES, LLC FOR NANCY M. FERGLUSON

- LEGEND:**
- IRON PIPE FOUND AS NOTED
 - ⊕ MONUMENT BOX WITH IRON PIPE FOUND AS NOTED
 - RAILROAD SPIKE FOUND AS NOTED
 - RAILROAD SPIKE WITH CAP STAMPED "KAZMIERCZAK PS 6605"

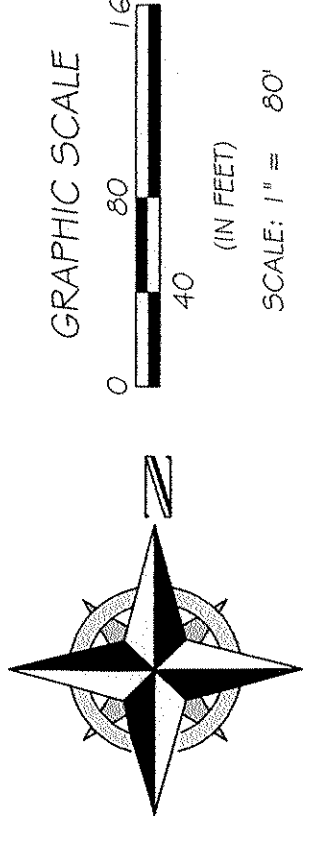

BASIS OF BEARINGS
 BASIS OF BEARING IS ASSUMED AND IS USED TO DESCRIBE ANGLES ONLY. THE NORTHERLY LINE OF ORIGINAL WELLINGTON TOWNSHIP LOT NUMBER 16 IS ASSUMED TO BE N 89°17'38" W.
 THIS PLAN IS BASED UPON A FIELD SURVEY PERFORMED BY JOSHUA E. KAZMIERCZAK, P.S. - 8605 ON JUNE 21, 2014; JUNE 25, 2014; JULY 14, 2014; JULY 16, 2014; AUGUST 16, 2014; SEPTEMBER 7, 2014 & OCTOBER 9, 2014

Kazmierczak Land Surveying
 44421 Jones Road
 Wellington, Ohio 44090
 Telephone: (440) 225-6024
 DRAWN BY: BDA
 CHECKED BY: JEK
 JOB NUMBER: 125714
 SHEET 1 OF 1

LOT SPLIT SURVEY
 P.P.N.: 18-00-016-000-013
 SITUATED IN THE TOWNSHIP OF WELLINGTON, COUNTY OF LORAIN, STATE OF OHIO AND KNOWN AS BEING PART OF ORIGINAL WELLINGTON TOWNSHIP LOT NUMBER 16.
 GARY L. & ANNETTE J. JORDAN
 P.O. BOX 365
 WELLINGTON, OHIO 44090

REV.	BY	DATE	DESCRIPTION
1	JJK	11-04-2014	ISSUE TO CLIENT