

033331
 APPROVED
 LORAIN CO.
 MAP DEPT
 DATE 1-5-15
 PAGE 14 G
 BY J Hatfield
 #14-03333

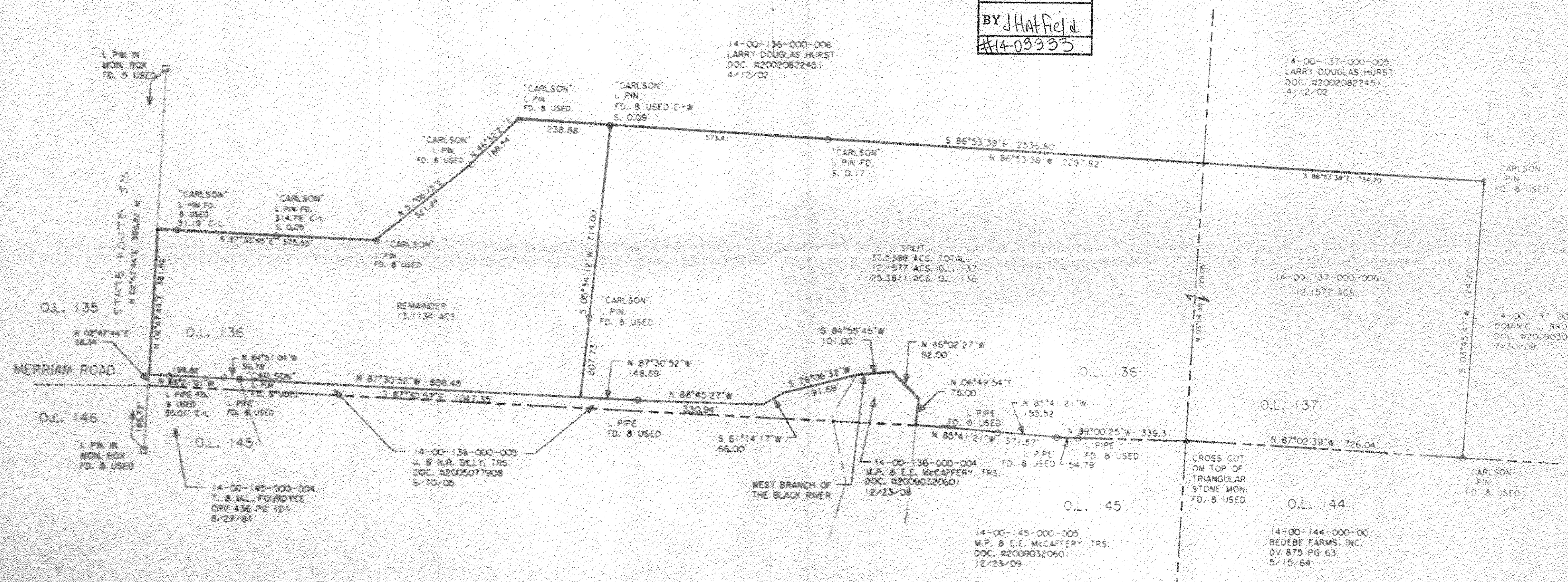

DIMENSIONS SHOWN ON THIS PLAT ARE EXPRESSED IN FEET AND DECIMAL PARTS THEREOF. ALL BEARINGS ARE TO AN ASSUMED MERIDIAN AND ARE USED TO INDICATE ANGLES ONLY. PERMANENT MONUMENTS WERE FOUND OR SET AT ALL POINTS INDICATED HEREON, ALL OF WHICH I CERTIFY TO BE CORRECT.

THOMAS SIMON & ASSOCIATES, INC.
 PROFESSIONAL LAND SURVEYORS
 150 SOUTH OLIVE STREET
 ELVIRA, OHIO 44035
 (440) 327-2925
 FAX 327-2864

THOMAS SIMON
 REG. PROFESSIONAL SURVEYOR
 NO. 5-7775

Thomas A. Simon

THOMAS A. SIMON
 REG. PROFESSIONAL SURVEYOR
 NO. 5-7775

BASIS OF BEARINGS IS THE CENTERLINE OF STATE ROUTE 58 (NORTH 02°47'44" EAST).

PLAT OF BOUNDARY SURVEY
 & SPLIT
 FOR
 MARY AND FRED McCONNELL, TRS.

BEING KNOWN AS PARTS OF ORIGINAL PITTSFIELD TOWNSHIP LOT NOS. 136 AND 137

COUNTY OF LORAIN STATE OF OHIO
 OCTOBER, 2014 SCALE 1" = 200'