

SURVEY ITEMS FROM SCHEDULE B SECTION 2 OF FIDELITY NATIONAL TITLE INSURANCE COMPANY COMMITMENT FOR TITLE INSURANCE ORDER NUMBER 508140020 (REVISION 1) JULY 7, 2014.

- 13. SURVEY ITEMS FROM SCHEDULE B SECTION 2 OF FIDELITY NATIONAL TITLE INSURANCE COMPANY COMMITMENT FOR TITLE INSURANCE ORDER NUMBER 508140020 (REVISION 1) JULY 7, 2014.
14. CASE FILE FOR DISTRIBUTION OF ELECTRIC CURRENT FROM MAINLINE W/ BACKFEED AND HELIX C/SICKERMAN, TO THE CITY PUBLIC UTILITY COMPANY AN UNINCORPORATED ENTITY FOR RECORDS MARCH 11, 1980 AND RECORDED IN DEED VOLUME 424, PAGE 336 OF THE LORAIN COUNTY RECORDS.
15. ELEC AND GAS LEASE FROM HANNOH H. BUNCHER GLENN, TO DONALD A. ALEXANDER (HEIR) FOR R/W RECORDS MARCH 2, 2004 AND RECORDED IN VOLUME 18, PAGE 191 OF LORAIN COUNTY RECORDS.
16. FIDELITY TO SUBJECT PROPERTY. GRANTOR TO R/W LOCATION.

ADJOINING LAND CO. MAP #15-03100-A DATE 1-26-15 PAGE 9-H BY R. MAINES

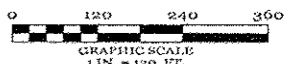
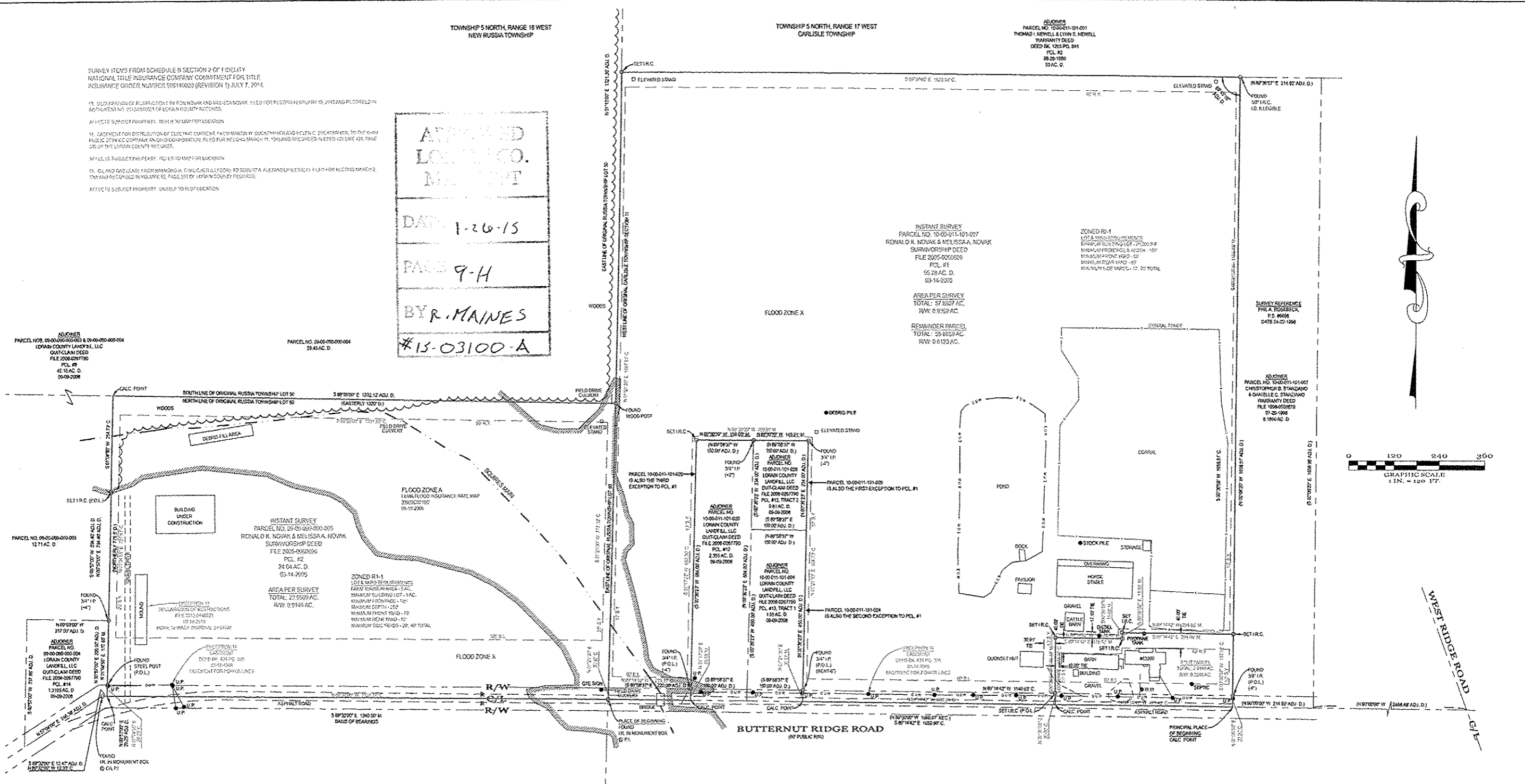

NOTES: SIZE OF MONUMENTATION FOUND IS NOTED ON MAP AND IS AT GRADE UNLESS NOTED OTHERWISE. MONUMENTATION ABOVE GRADE IS NOTED (+) AND BELOW GRADE IS NOTED (-). COURSES DETERMINED FOR THIS SURVEY ARE COMPARED TO RECORD COURSES AND NOTED WHEN THEY VARY. DISTANCES SHOWN ON THE MAP ARE IN FEET AND DECIMAL PARTS THEREOF. DOCUMENTS USED ARE CITED ON THE MAP. REFER TO MAP FOR LOCATION OF PRIOR SURVEYS IN AREA. THIS SURVEY WAS PERFORMED IN CONJUNCTION WITH FIDELITY NATIONAL TITLE INSURANCE COMPANY COMMITMENT FOR TITLE INSURANCE ORDER NUMBER 508140020 (REVISION 1) JULY 7, 2014. OCCUPATION IS CONSISTENT WITH TITLE LINES. THERE ARE NO APPARENT ENCROACHMENTS. BOTH PARCELS HAVE DIRECT ACCESS TO BUTTERNUT RIDGE ROAD. BASIS OF BEARINGS DESCRIBED IN RECORD DESCRIPTIONS OF INSTANT PARCEL, ADJOINING PARCELS, AND ADJACENT PARCELS MAY REFERENCE DIFFERENT MERIDIANS. COURSES LABELED ON THIS SURVEY MAP THAT REFERENCE A DIFFERENT MERIDIAN FROM THE MERIDIAN USED TO DESCRIBE THE BOUNDARIES OF INSTANT PARCEL ARE ENCLOSED IN PARENTHESES (). THE BASIS OF BEARINGS FOR INSTANT SURVEY IS S 89°22'00" E FOR THE CENTERLINE OF BUTTERNUT RIDGE ROAD AS RECORDED IN FILE 2008-0267790, PARCEL #14. REFER TO MAP FOR LOCATION OF LINE USED TO ESTABLISH THE BASIS OF BEARINGS. THE INTENT OF THIS SURVEY IS TO UPDATE THE DESCRIPTION OF AN EXISTING PARCEL AND CREATE A DESCRIPTION FOR A NEW PARCEL OF LAND.

LEGEND table with columns for symbols and their meanings: AC = AIR CONDITIONER, ADJ. = ACRE, ADJ. = ADJOINER, ADJ. = ADJACENT, B.L. = BUILDING LINE, B.C. = BACK OF CURB, CH. = CHORD, CONC. = CONCRETE, C. CALC. = CALCULATED, C.B. = CATCH BASIN, C.O. = CLEAN OUT, ID. CAP, IR. = IRON ROD, D.S. = DOWNSPOUT, D.H. = DRILL HOLE, E.O.P. = EDGE OF PAVEMENT, E.O.W. = EDGE OF WATER, ELEC. = ELECTRIC, ELEV. = ELEVATION, E.M. = ELECTRIC METER, EX. = EXISTING, F.F. = FINISHED FLOOR, F.G. = FINISHED GRADE, F.H. = FIRE HYDRANT, F.L. = FLOWLINE, G.F. = GARAGE FLOOR, G.M. = GAS METER, G.V. = GAS VALVE, I.D. = IDENTIFICATION, I.P. = IRON PIPE, I.P.C. = IRON PIPE & ID. CAP, IR. = IRON ROD & ID. CAP, INV. = INVERT, L. = LENGTH, LAT. = LATERAL, L.P. = LIGHT POLE, M. = MEASURED, M.H. = MANHOLE, N.G. = NATURAL GRADE, O.R. = OFFICIAL RECORDS, O.U.W. = OVERHEAD UTILITY WIRES, P. = PLAT, P.C. = PARCEL, P.C. = POINT OF CURVATURE, P.R.C. = POINT OF REVERSE CURVATURE, P.I. = POINT OF INTERSECTION, P.T. = POINT OF TANGENCY, P.O.L. = POINT ON LINE, PROP. = PROPOSED, P.S. = PROFESSIONAL SURVEYOR, SAN. = SANITARY, INV. = INVERT, SWR. = SEWER, S.V.C. = SERVICE, S.Y. = SIDE YARD, R.V. = REAR YARD, R. = RADIUS, REC. = RECORD, RES. = RESIDENCE, R/W. = RIGHT OF WAY, S.F. = SQUARE FEET, T. = TANGENT, T.C. = TOP OF CURB, T.O.B. = TOP OF BANK, TEL. = TELEPHONE, T.B.M. = TEMPORARY BENCHMARK, T.D. = PERPENDICULAR DISTANCE TO BOUNDARY LINE, U.E. = UTILITY EASEMENT, U.P. = UTILITY POLE, WAT. = WATER, W.M. = WATER METER, W.V. = WATER VALVE, W.W. = WATER WELL, Δ = DELTA = INCLUDED ANGLE

TITLE: ALTA/ACSM LAND TITLE SURVEY MAP SITUATED IN THE TOWNSHIP OF NEW RUSSIA, COUNTY OF LORAIN, STATE OF OHIO BEING PART OF ORIGINAL RUSSIA TOWNSHIP LOT 60 TOWNSHIP 5 NORTH, RANGE 18 WEST, CONNECTICUT WESTERN RESERVE CONTAINING 23.9509 ACRES & SITUATED IN THE TOWNSHIP OF CARLISLE, COUNTY OF LORAIN, STATE OF OHIO BEING PART OF ORIGINAL CARLISLE TOWNSHIP LOT 11 TOWNSHIP 5 NORTH, RANGE 17 WEST, CONNECTICUT WESTERN RESERVE CONTAINING 57.6807 ACRES

Haywood Civil Engineering & Land Surveying, Inc. Dale R. Haywood, P.S. Professional Land Surveyor (440) 897-3655 dh@dhsurveying.com SURVEYOR'S CERTIFICATION TO: LORAIN COUNTY LANDFILL, LLC, AN OHIO LIMITED LIABILITY COMPANY, SPOTTS FAIR PC, AND FIDELITY NATIONAL TITLE INSURANCE COMPANY THIS IS TO CERTIFY THAT THIS MAP OR PLAT AND THE SURVEY ON WHICH IT IS BASED WERE MADE IN ACCORDANCE WITH THE 2011 MINIMUM STANDARD DETAIL REQUIREMENTS FOR ALTA/ACSM LAND TITLE SURVEYS, JOINTLY ESTABLISHED AND ADOPTED BY ALTA AND NSPS, AND INCLUDES ITEMS 1, 2, 3, 4, 6A, 7A, 8, 11A, 13, 14, 16, 17, 18, AND 20 OF TABLE A THEREOF. THE FIELD WORK WAS COMPLETED ON JULY 30, 2014. FIELD: JULY 30, 2014 DRAWING: AUGUST 7, 2014 Dale Haywood DALE HAYWOOD, P.S. OHIO REG. S-6284 J06 NO. 2014-1722