

EATON TOWNSHIP
O.L. 81 O.L. 80

O.L. 1 GRAFTON
O.L. 3 TOWNSHIP

03341.1
APPROVED
LORAIN CO.
MAP DEPT
DATE 1-30-15
PAGE 16A
BY J.Hatfield
#15-03341

03329
APPROVED
LORAIN CO.
MAP DEPT
DATE 1-6-15
PAGE 16A
BY J.Hatfield
#14-03329

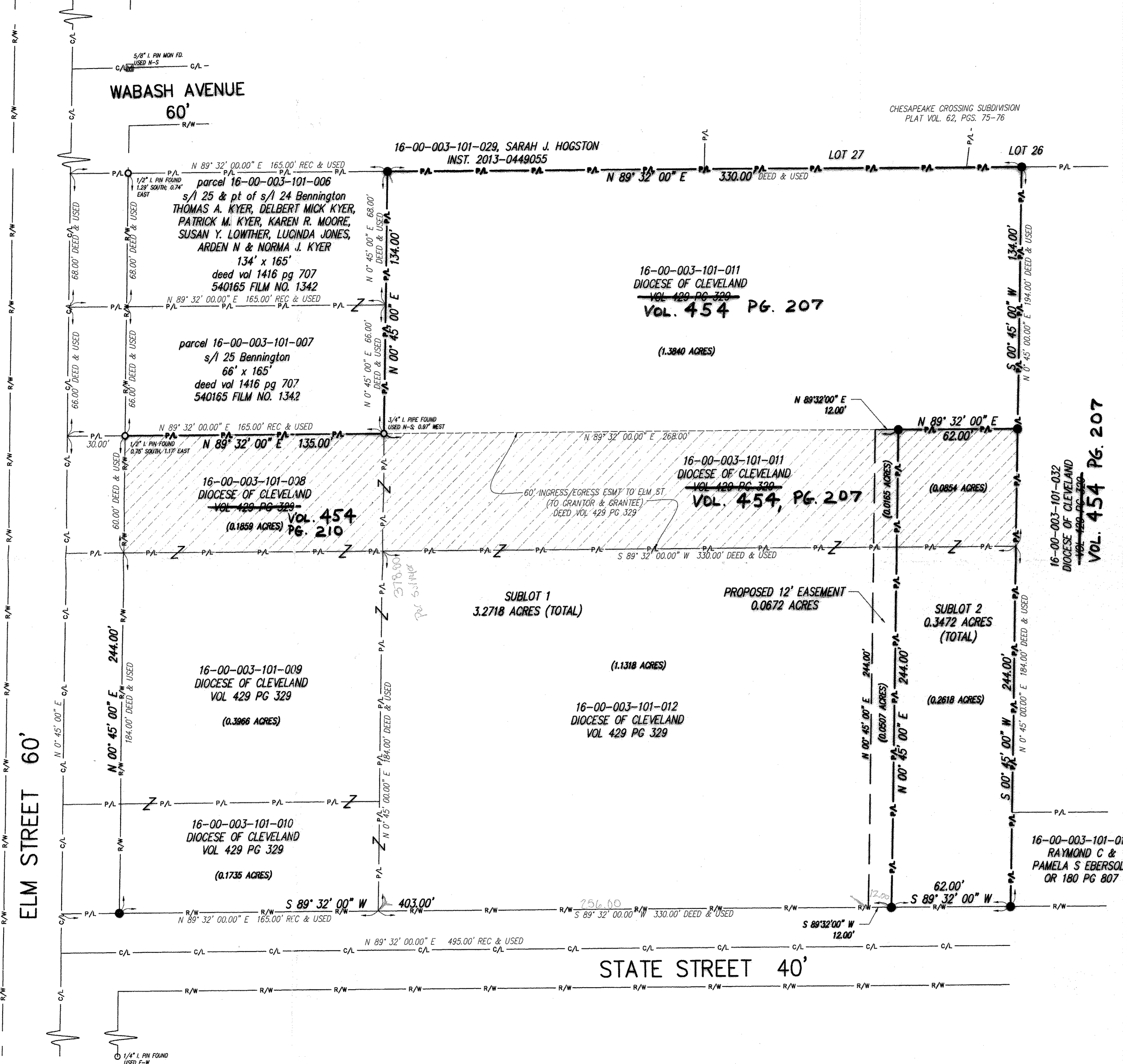

LEGEND

- P/L PROPERTY LINE
C/L CENTER LINE
R/W RIGHT-OF-WAY LINE
5/8" X 30" REBAR W/CAP "GPO"

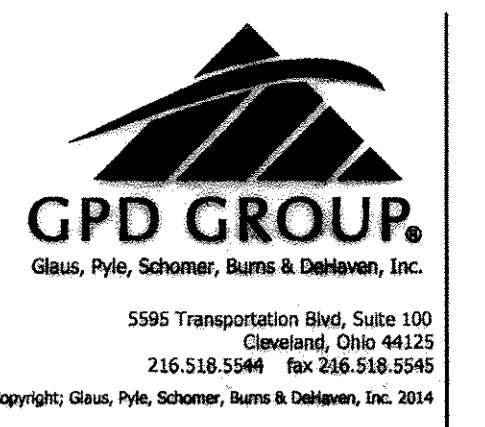
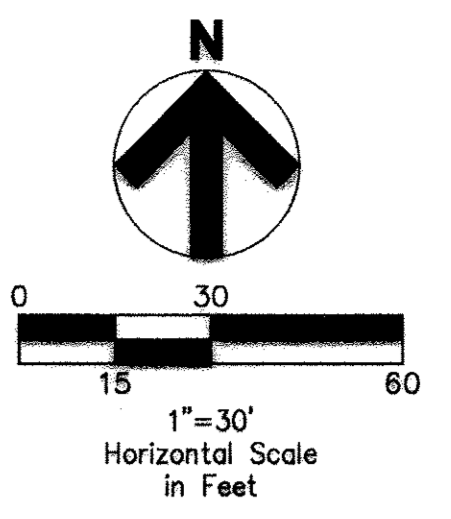

OWNERS ACCEPTANCE

I, THE MOST REVEREND RICHARD G. LENNON, BISHOP OF THE ROMAN CATHOLIC DIOCESE OF CLEVELAND, OWNER OF THE PROPERTY SHOWN HEREON, DO HEREBY ASSENT TO AND ADOPT THIS SUBDIVISION PLAT OF THE SAME AND ACKNOWLEDGE THAT THE SAME WAS MADE AT MY REQUEST INDIVIDUALLY AND IN THE CAPACITY INDICATED HEREON.

THE ROMAN CATHOLIC DIOCESE OF CLEVELAND

Richard G. Lennon
RICHARD G. LENNON, BISHOP

STATE OF OHIO
COUNTY OF CUYAHOGA

EXECUTED AND ACKNOWLEDGED BEFORE ME BY THE ROMAN CATHOLIC DIOCESE OF CLEVELAND, BY ITS BISHOP, THE MOST REVEREND RICHARD G. LENNON, THIS 5 DAY OF November, 2014.

MY COMMISSION EXPIRES:

Kevin T. Burke
NOTARY PUBLIC

KEVIN T. BURKE, Assy.
NOTARY PUBLIC - STATE OF OHIO
My commission has no expiration date
Section 147.03 O.R.C.



PLANNING COMMISSION

THIS IS TO CERTIFY THAT THE PLANNING COMMISSION OF THE VILLAGE OF GRAFTON HAS APPROVED THIS PLAT OF OUR LADY QUEEN OF PEACE SUBDIVISION ON THE 17th DAY OF NOVEMBER, 2014.

UNGO
PRESIDENT

Linda Bales
SECRETARY

APPROVED THIS 17th DAY OF NOVEMBER, 2014.

UNGO
MAYOR

CITY ENGINEER

THIS IS TO CERTIFY THAT I HAVE EXAMINED THE PLAT OF OUR LADY QUEEN OF PEACE SUBDIVISION AND FIND THE MONUMENTS SHOWN SET ARE SUFFICIENT TO DEFINE STREETS AS SHOWN HEREON IN COMPLIANCE WITH THE VILLAGE OF GRAFTON REGULATIONS.

XXXXXXXXXX
ENGINEER, VILLAGE OF GRAFTON

SURVEYOR CERTIFICATION

I, HEREBY STATE THIS MAP IS BASED ON AN ACTUAL FIELD SURVEY PREPARED BY ME. THE SURVEY IS CORRECT TO THE BEST OF MY KNOWLEDGE, INFORMATION AND BELIEF. PERMANENT MONUMENTS WERE FOUND OR SET AT ALL LOCATIONS SHOWN HEREON.

ALL DIMENSIONS GIVEN ARE EXPRESSED IN FEET AND DECIMAL PARTS THEREOF. BEARINGS ARE TO AN ASSUMED MERIDIAN AND ARE SHOWN TO INDICATE ANGLES ONLY.

Matthew C. Neff
PROFESSIONAL SURVEYOR #7925

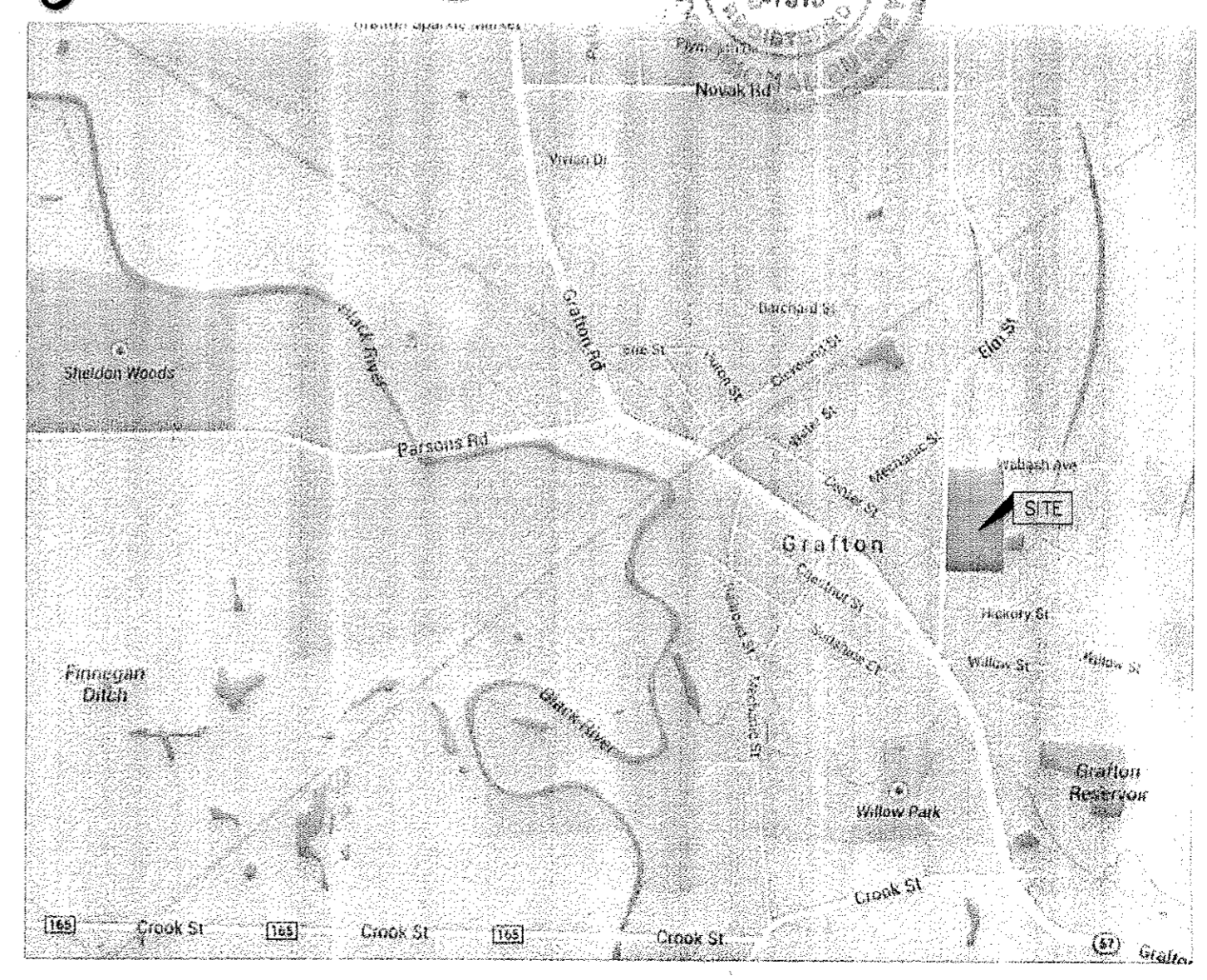
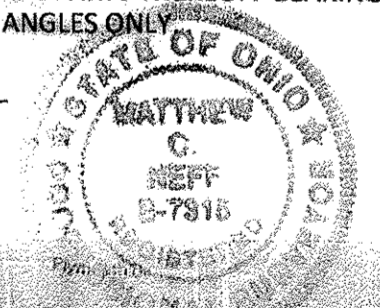

Table with columns: REV. DATE, DESCRIPTION

OUR LADY QUEEN OF PEACE
ELM STREET
GRAFTON, OHIO
OUR LADY QUEEN OF PEACE SUBDIVISION

Table with columns: ISSUED FOR, PERMIT, BID, CONSTRUCTION, RECORD

Table with columns: PROJECT MANAGER, DESIGNER

JOB NO. 2014132.00

1 of 1