

in this plat do hereby
 to release from the
 ed.
 Stanislaw & Maryanna Sikora

land shown on this plat hereby
 the land shown hereon in red shade

Public in and for said
 named.

instrument to be their

accepted

ers
 14, 131

Stanislaw & Maryanna Sikora

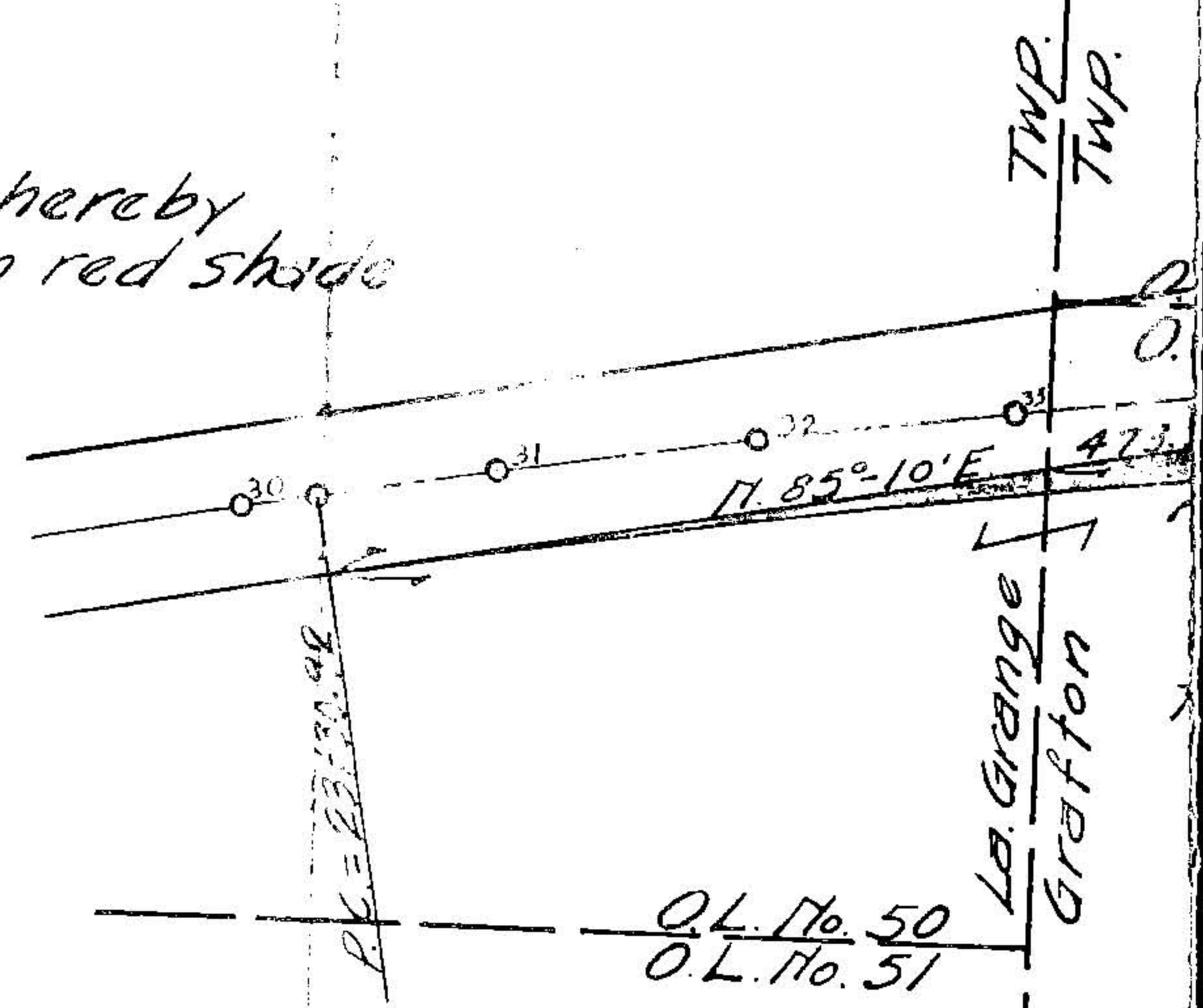

± P.I. Sta. 28107
 $\Delta = 9^{\circ}-30' R$
 $E = 19.77$
 $R = 5729.65$
 $T = 476.08$
 $D = 1^{\circ}-00'$
 $A = 950.01$

Agnes G. Harrison

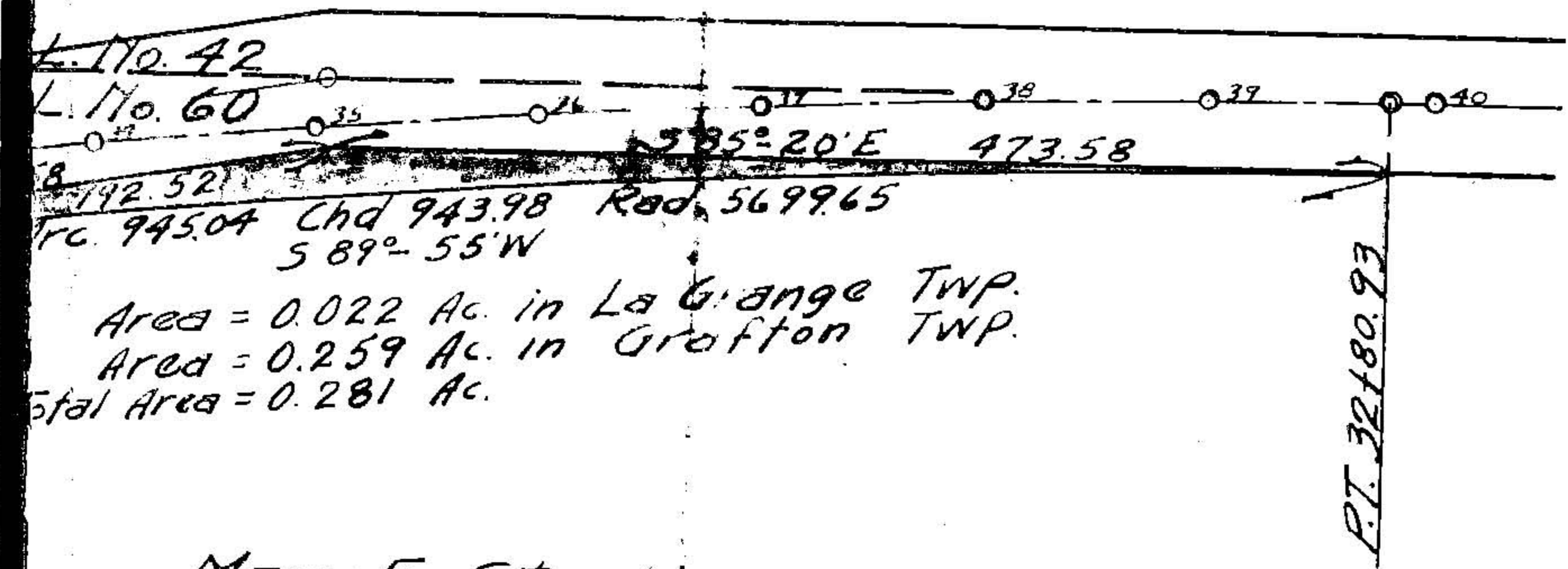

Mary E. Starkey

DEDICATION PLAT OF WAKEMAN-BELDEN-ROAD

THROUGH PROPERTY OF
 MARY E. STARKEY
 PART OF O.L. NO. 50 IN LA GRANGE TWP AND
 PART OF O.L. NO. 60 IN GRAFTON TWP.
 LORAIN - COUNTY - OHIO
 SCALE 1" = 100' MAY 28 1931