

MAP of SURVEY

SITUATED IN THE CITY OF NORTH RIDGEVILLE, COUNTY OF LORAIN, AND STATE OF OHIO, AND KNOWN AS BEING PART OF ORIGINAL RIDGVILLE TOWNSHIP, LOT NUMBER 43.

SURVEYOR'S CERTIFICATION:

This plat was prepared from a field survey, analysis of recorded plats, recorded deeds, and city survey records. Bearings shown herein are to an assumed meridian and are intended to denote angles only. Distances are given in feet and decimal parts thereof. All of which I certify to be correct to the best of my knowledge and that I have surveyed the subject premises and prepared this drawing in accordance with the provisions of Chapter 4733-37 of the Ohio Administrative Code.

Louise A. Veverka 10/7/14
 LOUISE A. VEVERKA, P.S.
 Registered Ohio Professional
 Surveyor No. 7513

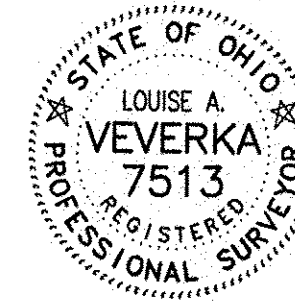

LEGEND

- MON. IRON PIN MONUMENT BOX FOUND
- I.P.F. IRON PIN FOUND
- C.I.P. SET CAPPED IRON PIN SET W/YELLOW CAP STAMPED "VEVERKA PS 7513" 5/8" INCH DIAMETER
- MAG. NAIL MAGNETIC NAIL SET
- HUB HUB SET
- OBS. - OBSERVED
- R.C. - RECORD
- M.S.D. - MEASURED
- T.N.D. - TURNED
- T.M. - TAX MAP DIMENSION
- F.N.D. - FOUND



SCALE 1" = 30'-0"
 OCTOBER 6, 2014

TRANSFER PARCEL
 51,617.6 Sq. Feet
 1.1850 Acres

03306

APPROVED
 LORAIN CO.
 MARKET

DATE 11-7-14

FACE 7-00-043C

BY *J. H. H. H.*
 # 14-03306

T. Sullivan

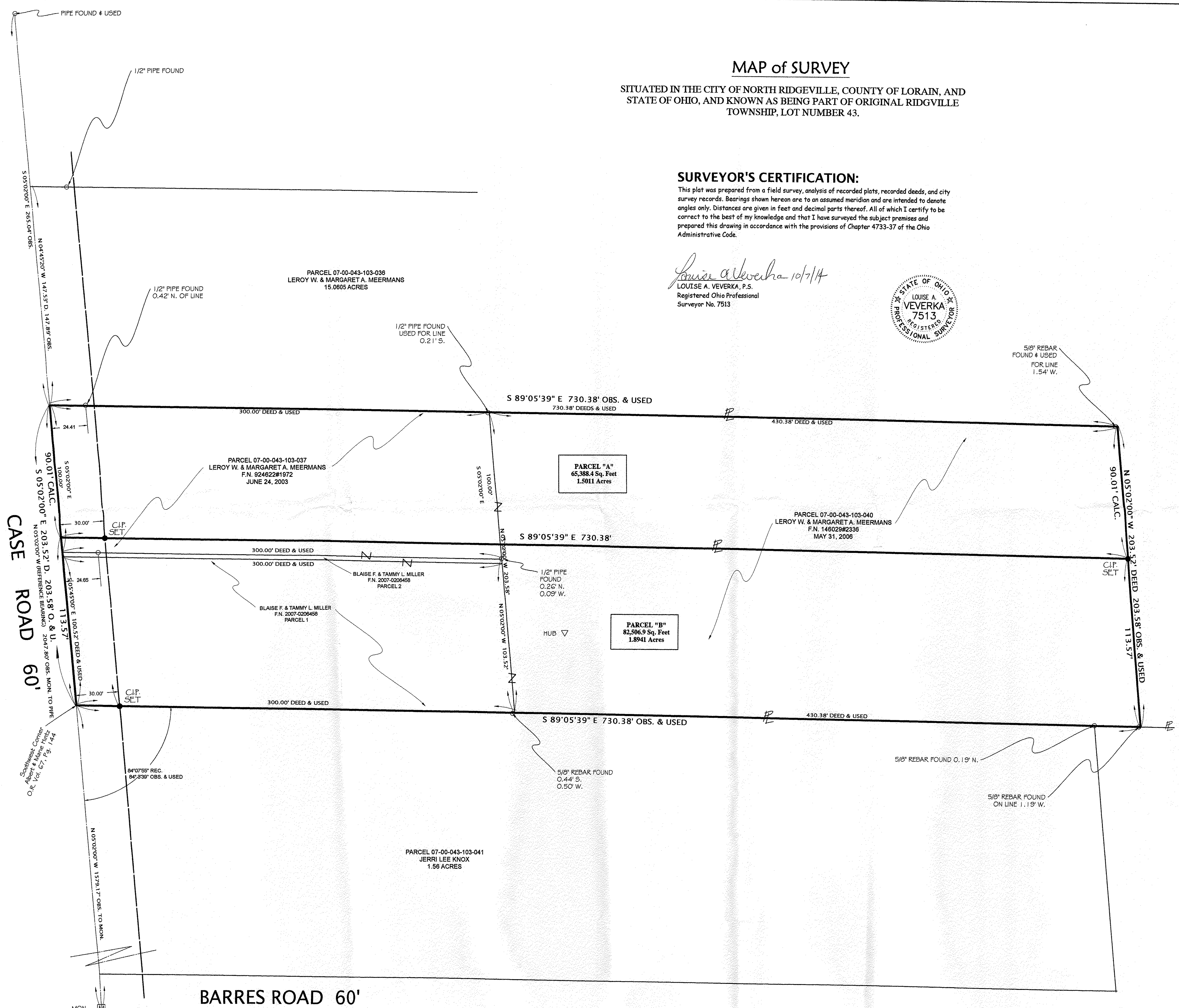

07-00-043-103-041, 097, 098