

03312

APPROVED
LORAIN CO.
MAP DEPT

DATE 11-17-14

PAGE 2 of 2
BY JHA/feid

#14-03312

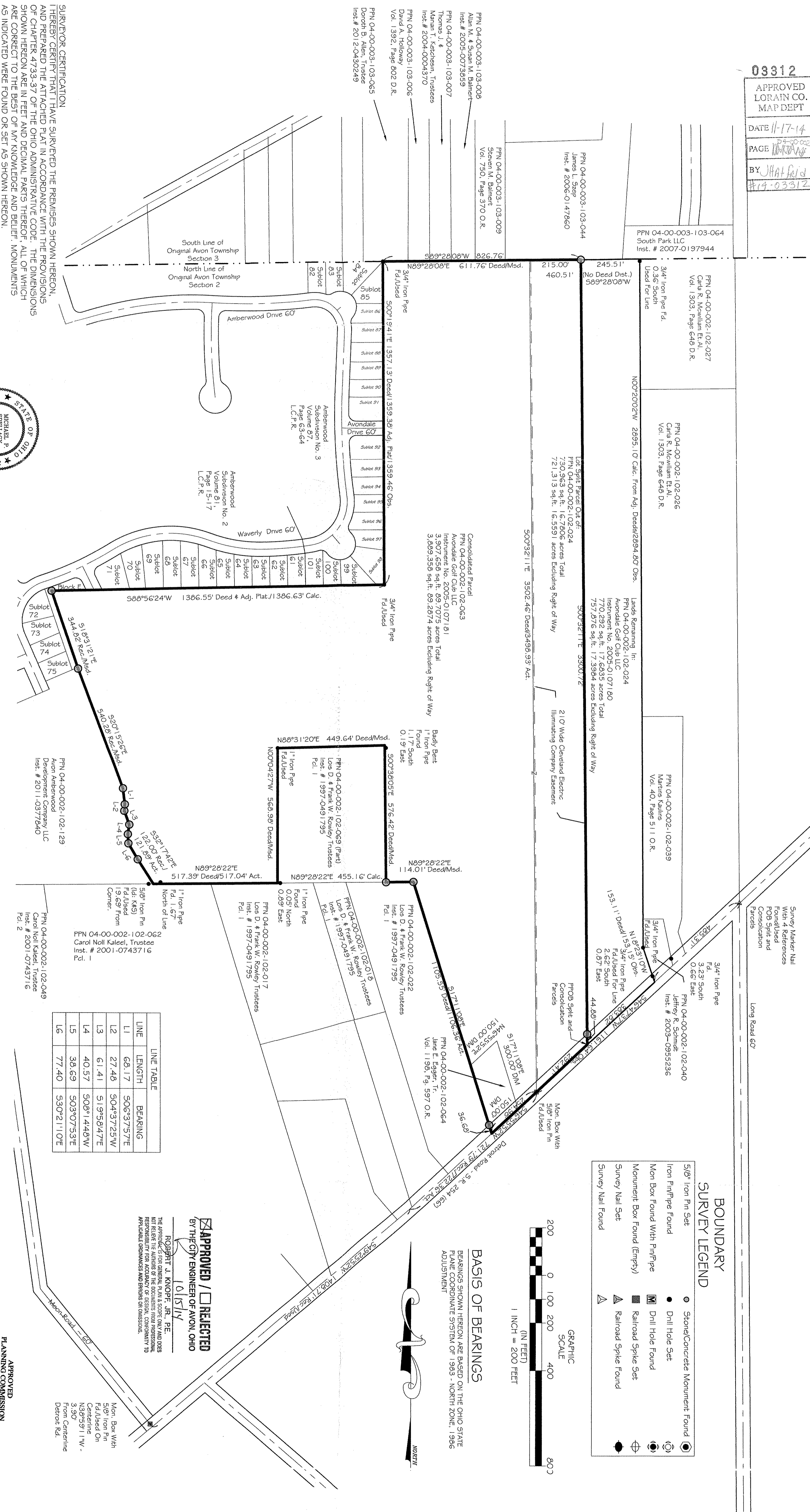

SURVEYOR CERTIFICATION
I HEREBY CERTIFY THAT I HAVE SURVEYED THE PREMISES SHOWN HEREON,
AND PREPARED THE ATTACHED PLAT IN ACCORDANCE WITH THE PROVISIONS
OF CHAPTER 4733-37 OF THE OHIO ADMINISTRATIVE CODE. THE DIMENSIONS
SHOWN HEREON ARE IN FEET AND DECIMAL PARTS THEREOF, ALL OF WHICH
ARE CORRECT TO THE BEST OF MY KNOWLEDGE AND BELIEF. MONUMENTS
AS INDICATED WERE FOUND OR SET AS SHOWN HEREON.

Michael P. Spelacy
MICHAEL P. SPELACY P.S. #8169 09/16/2014 DATE

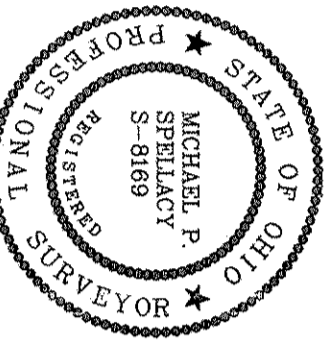

Plat of Lot Split and Consolation
City of Avon - Lorain County - Ohio



POLARIS ENGINEERING & SURVEYING, INC.
34600 CHARBON ROAD - SUITE D
WILLOUGHBY HILLS, OHIO 44094
(440) 944-4433 (440) 944-3722 (fax)
www.polaris-es.com

Part of Original Avon
Township Section 2

REV. No.	DATE	BY	CHKD

DATE:	SCALE:	DATE:
9/16/14	HOR. 1"=200'	9/16/14
	VERT. 1"=50'	
	FOLDER: Surveys	
	FILENAME: Lot Split/Consol	
	TAB: Plt	
	DRAWN: MFS	

CONTRACT No.	SHEET	OF
13144	1	1