

15-00-010-000-034

Haywood Civil Engineering & Land Surveying, Inc.

Dale R. Haywood, P.S. Professional Land Surveyor (440) 897-3655 dh@dhsurveying.com

BOUNDARY SURVEY MAP

SITUATED IN THE TOWNSHIP OF LAGRANGE, COUNTY OF LORAIN, STATE OF OHIO

BEING PART OF ORIGINAL LAGRANGE TOWNSHIP LOT 10 TOWNSHIP 4 NORTH, RANGE 17 WEST, CONNECTICUT WESTERN RESERVE

CONTAINING 3.1774 ACRES

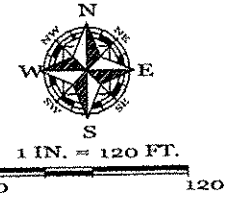

APPROVED LORAIN CO. MAP PART DATE 11-25-14 PAGE 15-D BY R. MAINES #14-03064-D

Scan # 48514

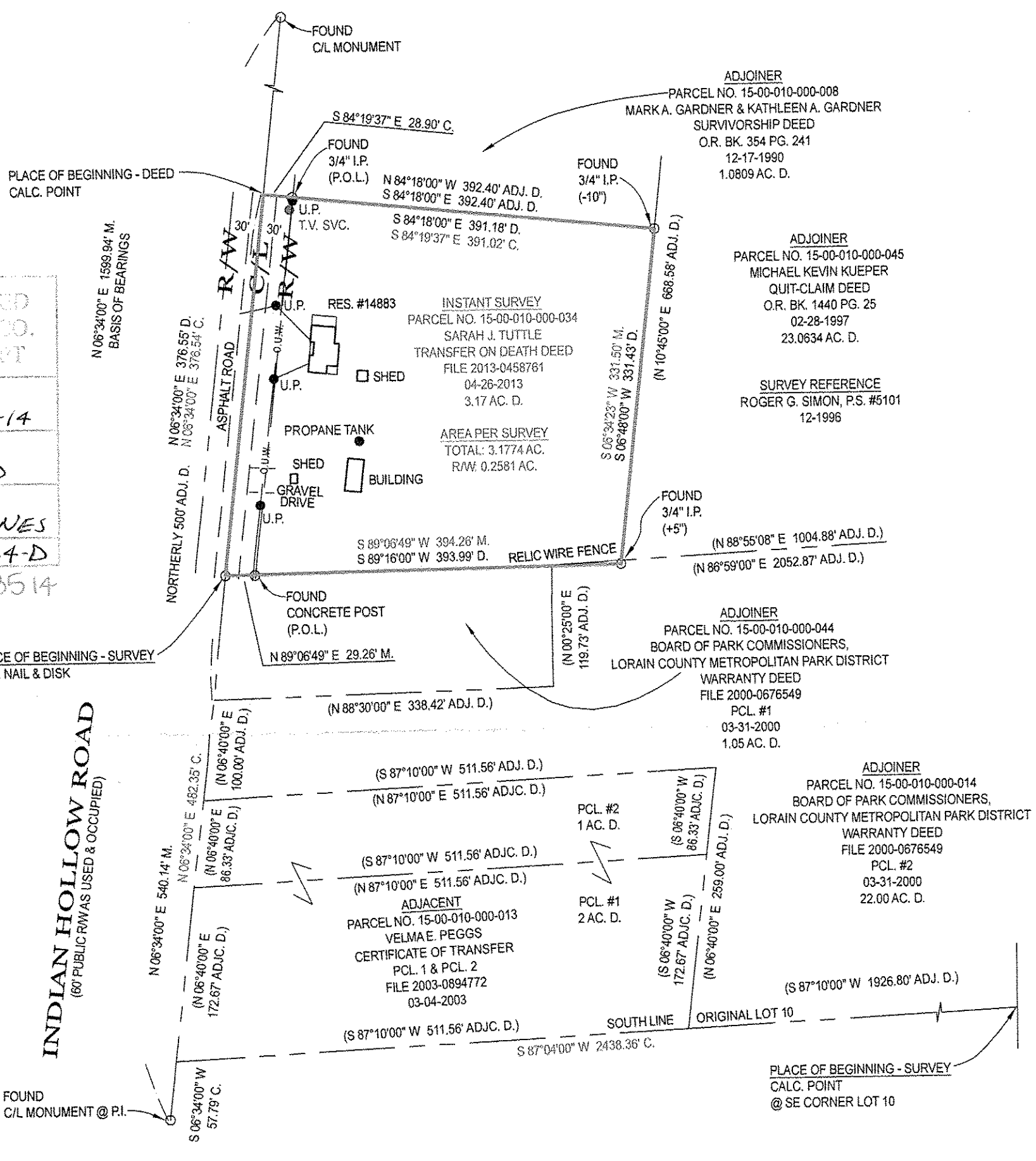

PRINCIPAL PLACE OF BEGINNING - SURVEY SET SURVEYOR NAIL & DISK

INDIAN HOLLOW ROAD (60' PUBLIC R/W AS USED & OCCUPIED)

LEGEND:

- List of abbreviations and symbols used in the survey map, such as D. = DEED, G.F. = GARAGE FLOOR, M.H. = MANHOLE, etc.

NOTES:

SIZE OF MONUMENTATION FOUND IS NOTED ON MAP AND IS AT GRADE UNLESS NOTED OTHERWISE. COURSES DETERMINED FOR THIS SURVEY ARE COMPARED TO RECORD COURSES AND NOTED WHEN THEY VARY.

SURVEYOR'S CERTIFICATION

I CERTIFY THAT THIS PLAT OF SURVEY WAS PREPARED IN ACCORDANCE WITH OHIO ADMINISTRATIVE CODE CHAPTER 4733-37 STANDARDS FOR BOUNDARY SURVEYS.

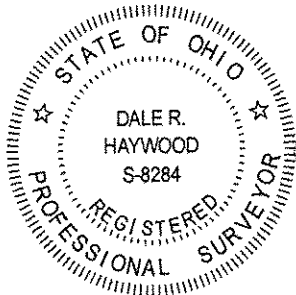

DALE R. HAYWOOD S-8284 DALE HAYWOOD, P.S. OHIO REG. S-8284