

GRAFTON - EASTERN ROAD (66')

S.R. 83

BELDEN - AVON RD.

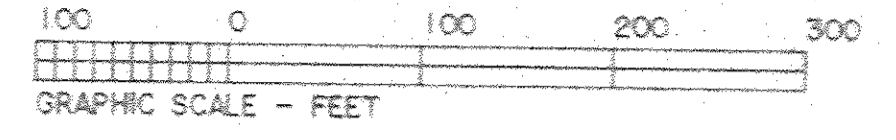
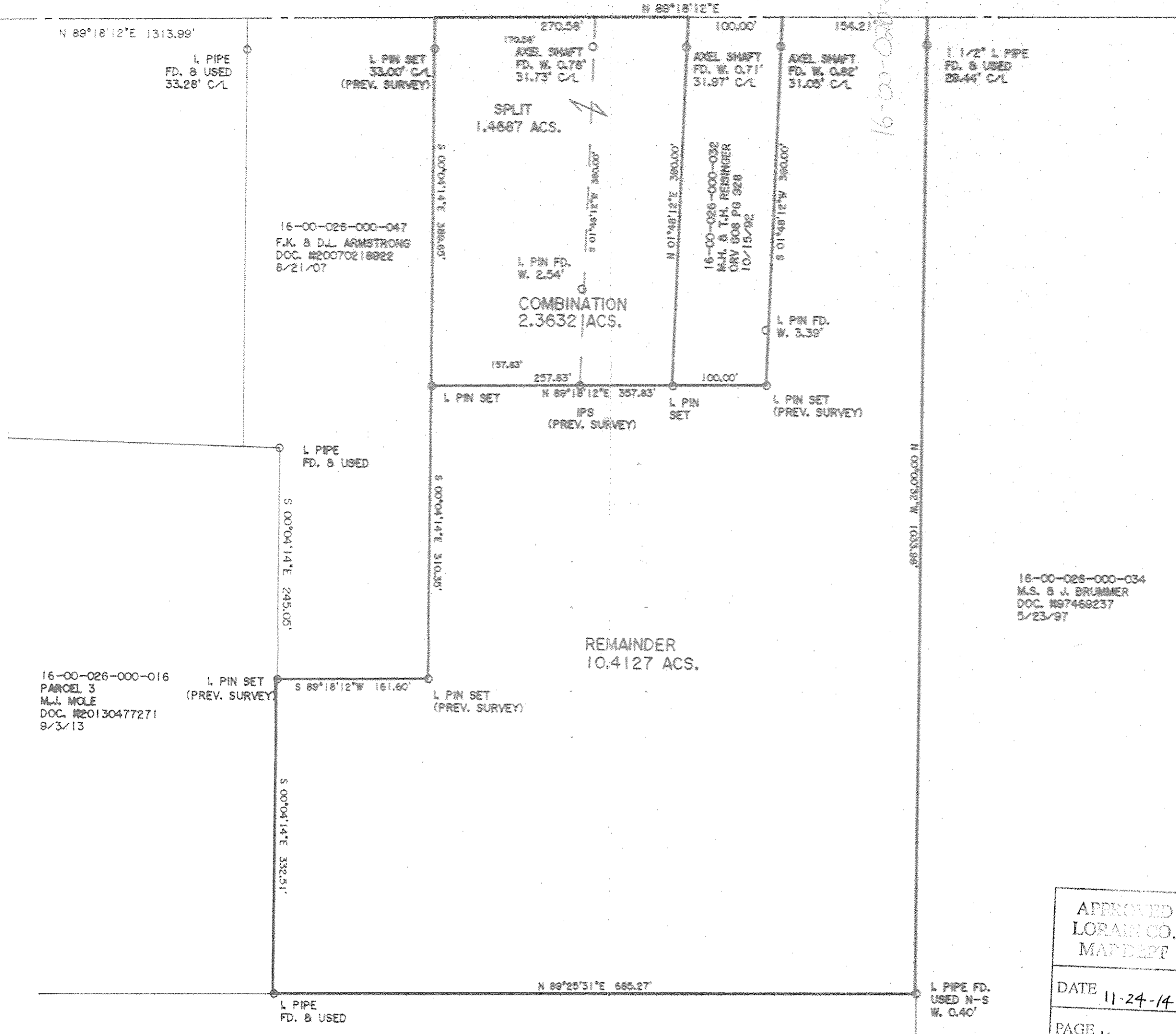

Comb w/ 253

Remainder already built on / Revisions 6/21/14

16-00-026-000-016
PARCEL 3
M.L. MOLE
DOC. #2013047271
9/3/13

16-00-026-000-047
F.K. & D.L. ARMSTRONG
DOC. #20070218822
8/21/07

REMAINDER
10.4127 ACS.

16-00-026-000-022
L.R. BROWN
DOC. #20060156682
8/8/06

16-00-026-000-034
M.S. & J. BRUMMER
DOC. #97468237
5/23/97

DIMENSIONS SHOWN ON THIS PLAT ARE EXPRESSED IN FEET AND DECIMAL PARTS THEREOF. ALL BEARINGS ARE TO AN ASSUMED MERIDIAN AND ARE USED TO INDICATE ANGLES ONLY. PERMANENT MONUMENTS WERE FOUND OR SET AT ALL POINTS INDICATED HEREON, ALL OF WHICH I CERTIFY TO BE CORRECT.



Thomas A. Simon
THOMAS A. SIMON
REG. PROFESSIONAL SURVEYOR
NO. 8-7775

BASIS OF BEARINGS IS THE CENTERLINE OF GRAFTON-EASTERN RD. (NORTH 89°18'12" EAST). IRON PINS SET ARE 5/8" DIAMETER, 30" LONG WITH PLASTIC CAPS "T. SIMON, S-7775".

APPROVED
LORAIN CO.
MAP DEPT
DATE 11-24-14
PAGE 16-00-026A
BY R. MAINES
#14-03313

16-00-026-000-049
SCA# 48512 -051

PLAT OF SURVEY
SPLIT & COMBINATION
FOR
MERLE & THERESA REISINGER
EILEEN HAHN

BEING KNOWN AS PART OF ORIGINAL GRAFTON TOWNSHIP
LOT NO. 26

COUNTY OF LORAIN STATE OF OHIO
MAY, 2014 SCALE: 1" = 100'

THOMAS SIMON & ASSOCIATES, INC.
PROFESSIONAL LAND SURVEYORS

190 SOUTH OLIVE STREET
BLVDRIA, OHIO 44025
(440) 327-8885
FAX 327-8884

ORIGINAL SURVEY DATE: 6/2007

JOB NO. 2007-035
SCRN 2007035A