

DIMENSIONS SHOWN ON THIS PLAT ARE EXPRESSED IN FEET AND DECIMAL PARTS THEREOF. ALL BEARINGS ARE TO AN ASSUMED MERIDIAN AND ARE USED TO INDICATE ANGLES ONLY. PERMANENT MONUMENTS WERE FOUND OR SET AT ALL POINTS INDICATED HEREON, ALL OF WHICH I CERTIFY TO BE CORRECT.

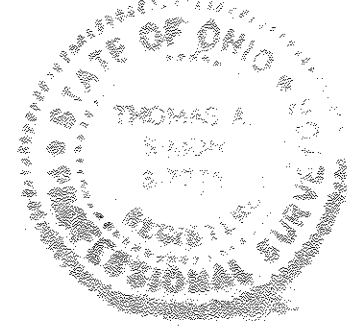

Thomas A. Simon
 THOMAS A. SIMON
 REG. PROFESSIONAL SURVEYOR
 NO. S-7775

BASIS OF BEARINGS IS THE CENTERLINE OF STATE ROUTE 511 (SOUTH 00°06'08" EAST). IRON PINS SET ARE 5/8" DIAMETER, 30" LONG WITH PLASTIC CAPS T. SIMON, S-7775".

THOMAS SIMON & ASSOCIATES, INC.
 PROFESSIONAL LAND SURVEYORS

150 SOUTH OLIVE STREET
 ELYRIA, OHIO 44035
 (440) 327-2925
 FAX 327-2964

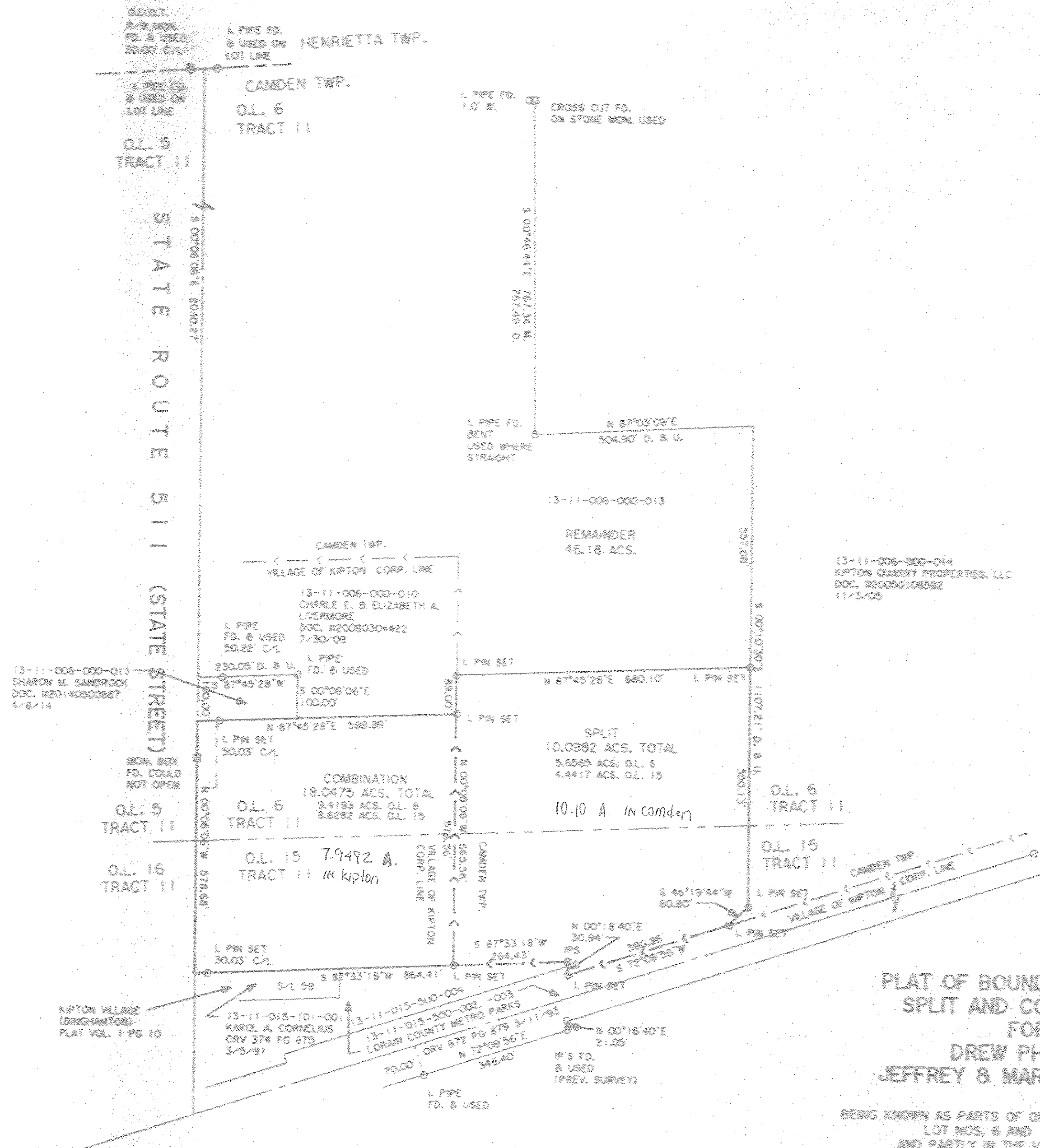

03326
 APPROVED
 LORAIN CO.
 MAP DEPT
 DATE 12-18-14
 PAGE 13-C
 BY J Hatfield
 #4-03326

**PLAT OF BOUNDARY SURVEY
 SPLIT AND COMBINATION
 FOR
 DREW PHILLIPS
 JEFFREY & MARY SANDROCK**

BEING KNOWN AS PARTS OF ORIGINAL CAMDEN TOWNSHIP
 LOT NOS. 6 AND 15, TRACT 11,
 AND PARTLY IN THE VILLAGE OF KIPTON
 COUNTY OF LORAIN STATE OF OHIO
 NOVEMBER, 2014 SCALE: 1" = 200'