

Plat of Survey

for

Richard L. & Delores M. Wolf

Penfield Twp. (T3N, R17W)
Lorain Co.

Tr. 2 O.L. 59
Ohio

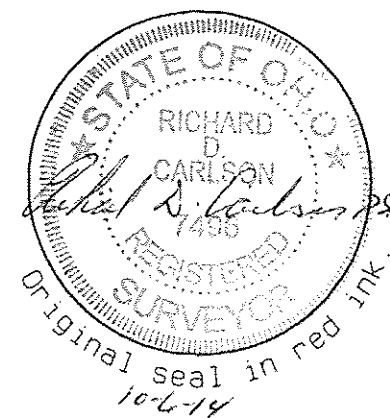
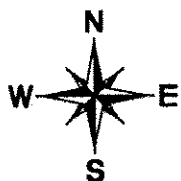

Jones Rd. 60'

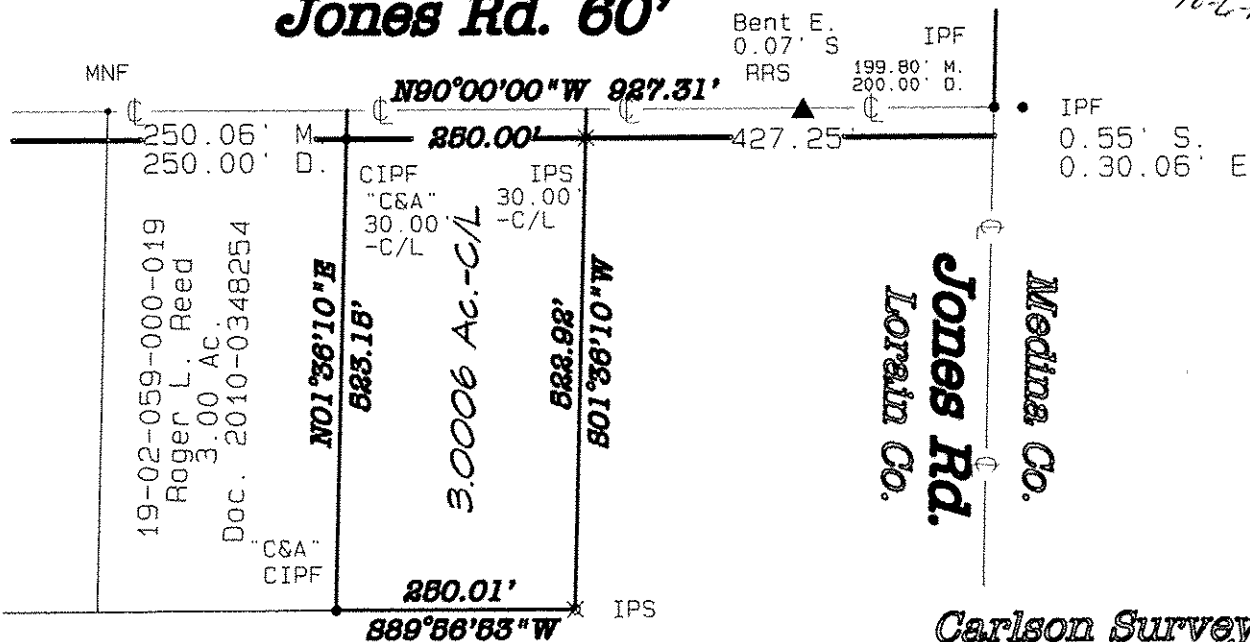

APPROVED
LORAIN CO.
MAP DEPT.
DATE 12-10-14
PAGE 19-02-059
BY JHATHOLD
14-03319

03319

Remainder
19-02-059-000-021
49.31 Ac. By Auditor

Carlson Surveys

August 8, 2014
Job: 1901-29R

GRAPHIC SCALE

1"=200'



Scan # 48505

19-02-059-000-025-026