

BOUNDARY SURVEY

SITUATED IN THE TOWNSHIP OF CARLISLE, COUNTY OF LORAIN, STATE OF OHIO AND CONTAINING 0.2597 OF AN ACRE OF LAND IN ORIGINAL CARLISLE TOWNSHIP SECTION NUMBER 25

LEGEND

- 5/8" IRON REBAR WITH CAP STAMPED "BRAMHALL 8073" SET
- ⊕ MONUMENT BOX WITH IRON PIN/PIPE FOUND AS INDICATED
- IRON PIN/PIPE FOUND AS INDICATED
- (R) (REC.) RECORD INFORMATION
- (M) (MEAS.) MEASURED INFORMATION
- (C) (CALC.) CALCULATED INFORMATION
- (U) (USED) USED INFORMATION
- ⊖ CENTERLINE
- R/W RIGHT-OF-WAY LINE

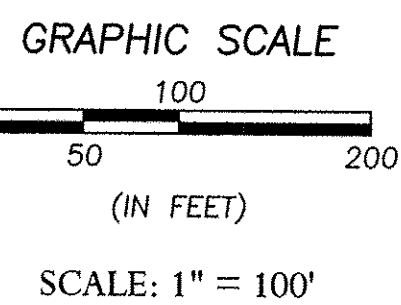

BASIS OF BEARINGS:

THAT PORTION OF THE SOUTH LINE OF TANGLEWOOD SUBDIVISION AS RECORDED IN PLAT VOL. 51 PAGES 36-38 WHICH IS ASSUMED TO BE S 89°21'43" W

AS SURVEYED IN APRIL 2003 AND UPDATED IN SEPTEMBER 2014.

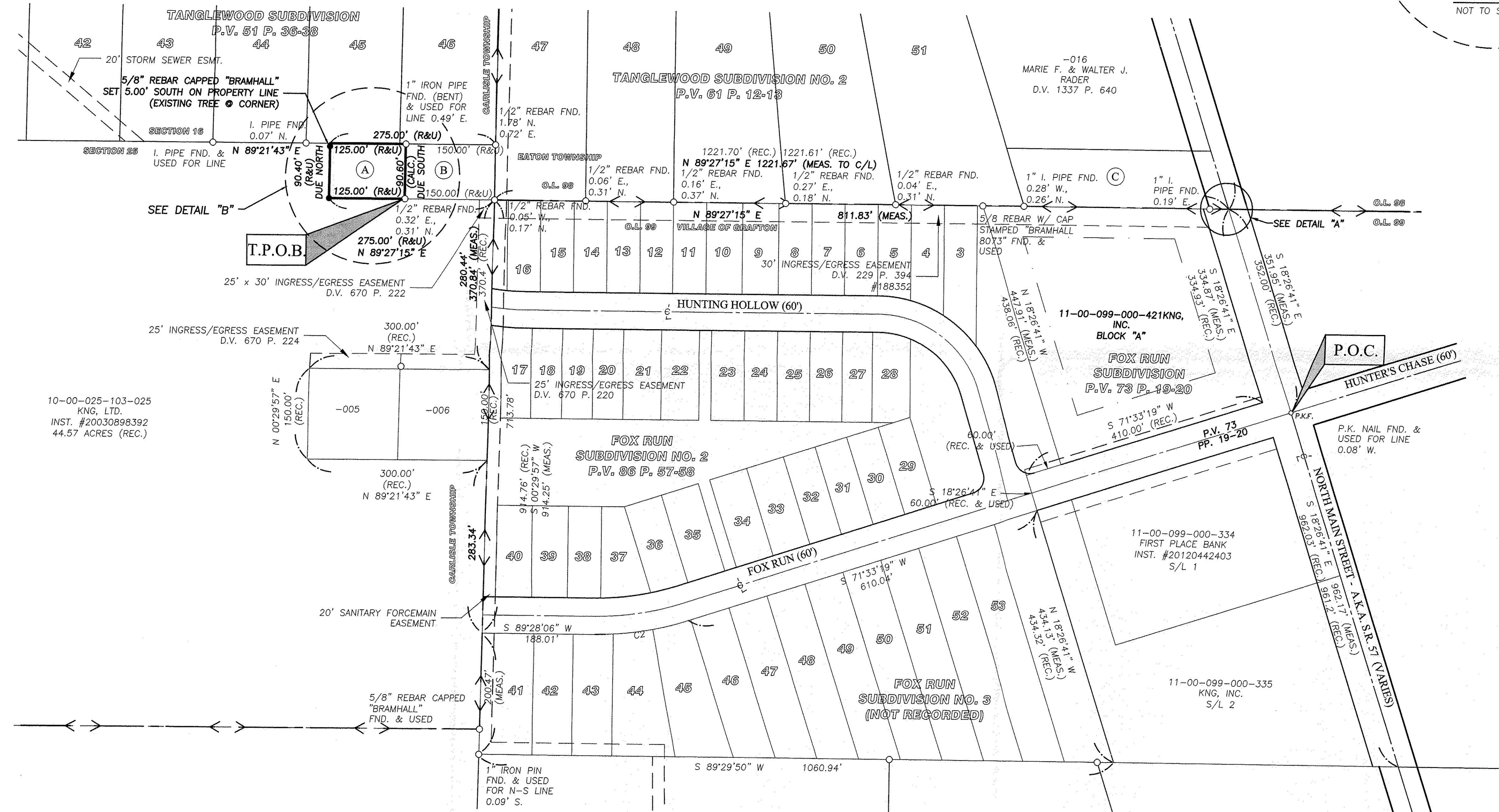
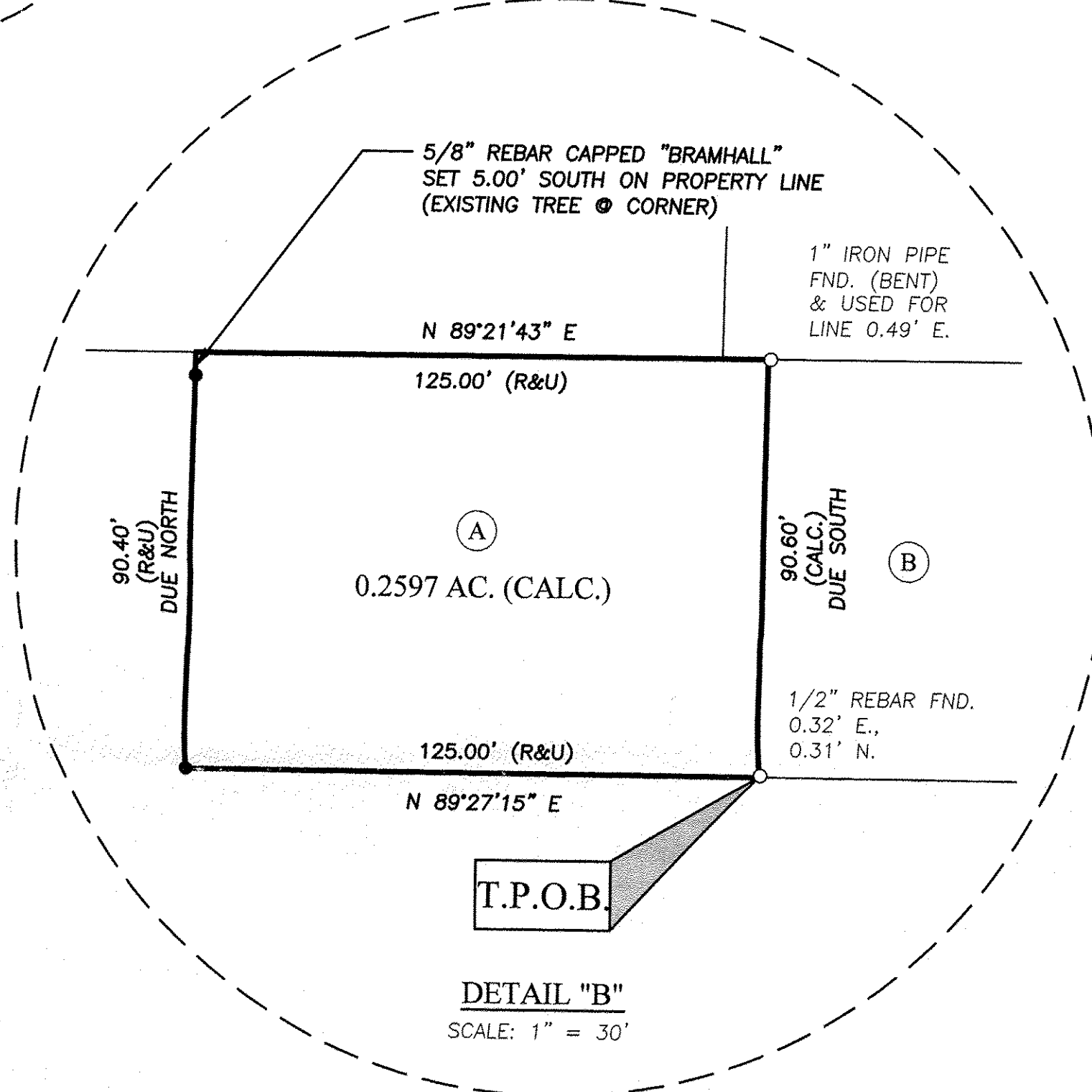
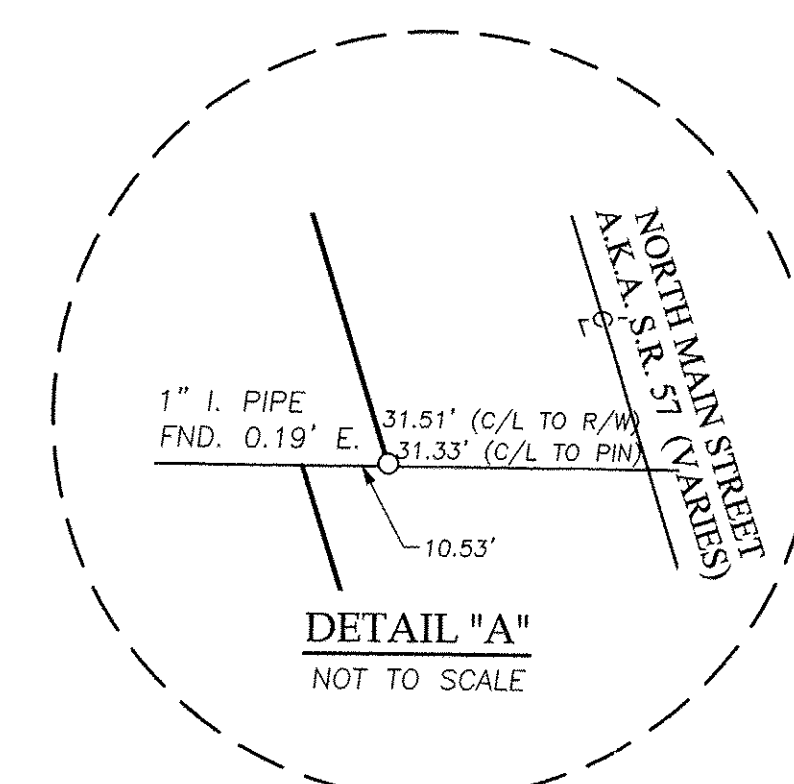
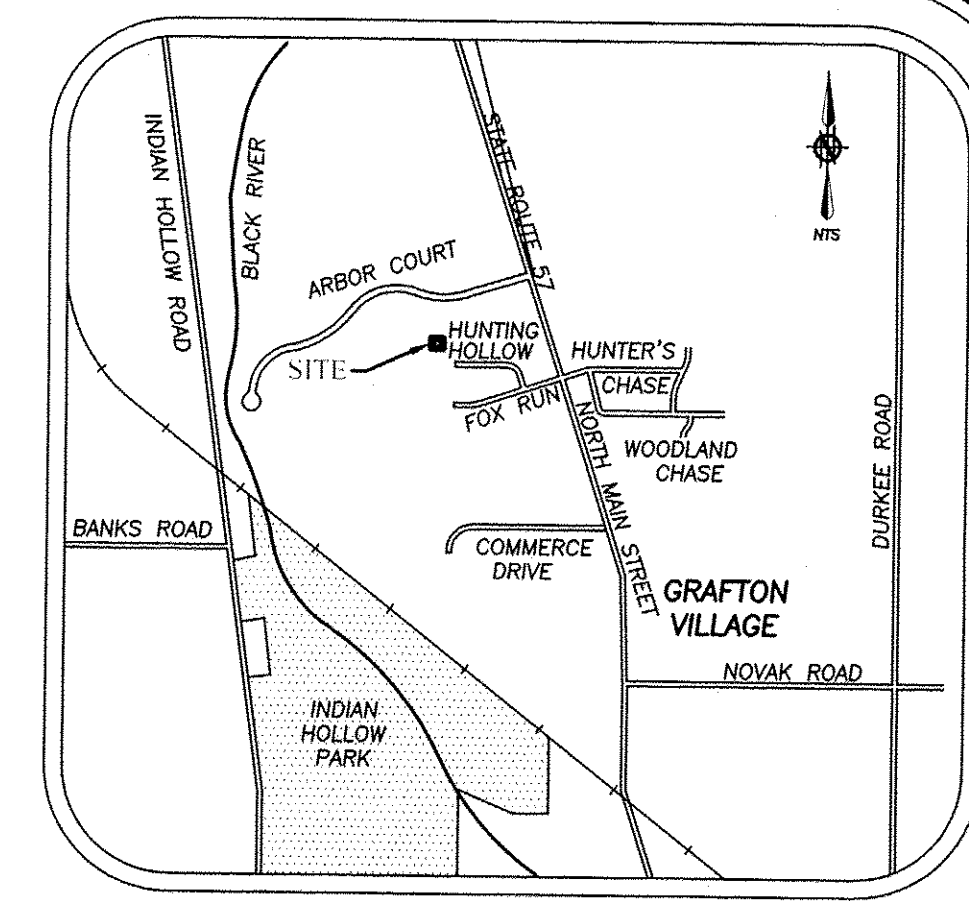

OWNERSHIPS

- (A) 10-00-025-103-003 LILA R. RADER INST. #20120418508
- (B) 10-00-025-103-004 LILA R. RADER INST. #20120418508
- (C) 11-00-098-000-017 WALTER & MARIE RADER D.V. 1337 P. 640

APPROVED LORAIN CO. MAP DEPT
DATE 9-30-14
PAGE 10 00 025-D
BY R. MAINES
#14-03022-D

Scan # 40490

SURVEYOR'S CERTIFICATE:

THIS SURVEY WAS PERFORMED IN ACCORDANCE WITH SECTION 4733-37 OF THE OHIO ADMINISTRATIVE CODE "STANDARDS FOR BOUNDARY SURVEYS"

AMY M. KELLY
REGISTERED PROFESSIONAL SURVEYOR
DATE 9/12/2014

DRAWN BY: JAD
CHECKED BY: AMK

BRAMHALL
ENGINEERING AND SURVEYING CO., INC.
801 MOORE ROAD AVON, OHIO 44011
(440) 934 - 7878 (440) 934 - 7879 FAX

SHEET 1 OF 1
JOB NO. 02-1391A

J:\021391\DRAWINGS\dwg\RADAR SURVEY.DWG [BOUNDARY]

REVISIONS	DATE	BY	DESCRIPTION
	09/12/14	CLH	ISSUED FOR REVIEW