

1077 Middlefield Trail
Brunswick, Ohio 44212

W.R. WALLACE LLC

Land Surveying Services

(216) 789-4135
(330) 220-8581
www.wrwallacesurveying.com

ADDRESS: 5349 OBERLIN AVENUE, LORAIN, OHIO 44053
ORIGINAL LOT NO(S): LOT NO. 8, TRACK NO. 1
ORIGINAL TOWNSHIP: BLACK RIVER TOWNSHIP
RECORDED IN LORAIN COUNTY RECORDS
PERMANENT PARCEL NO: 02-01-008-101-232

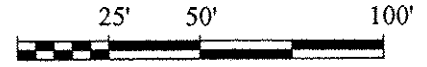

SCALE: 1" = 50'
DATE: SEPTEMBER 26, 2014

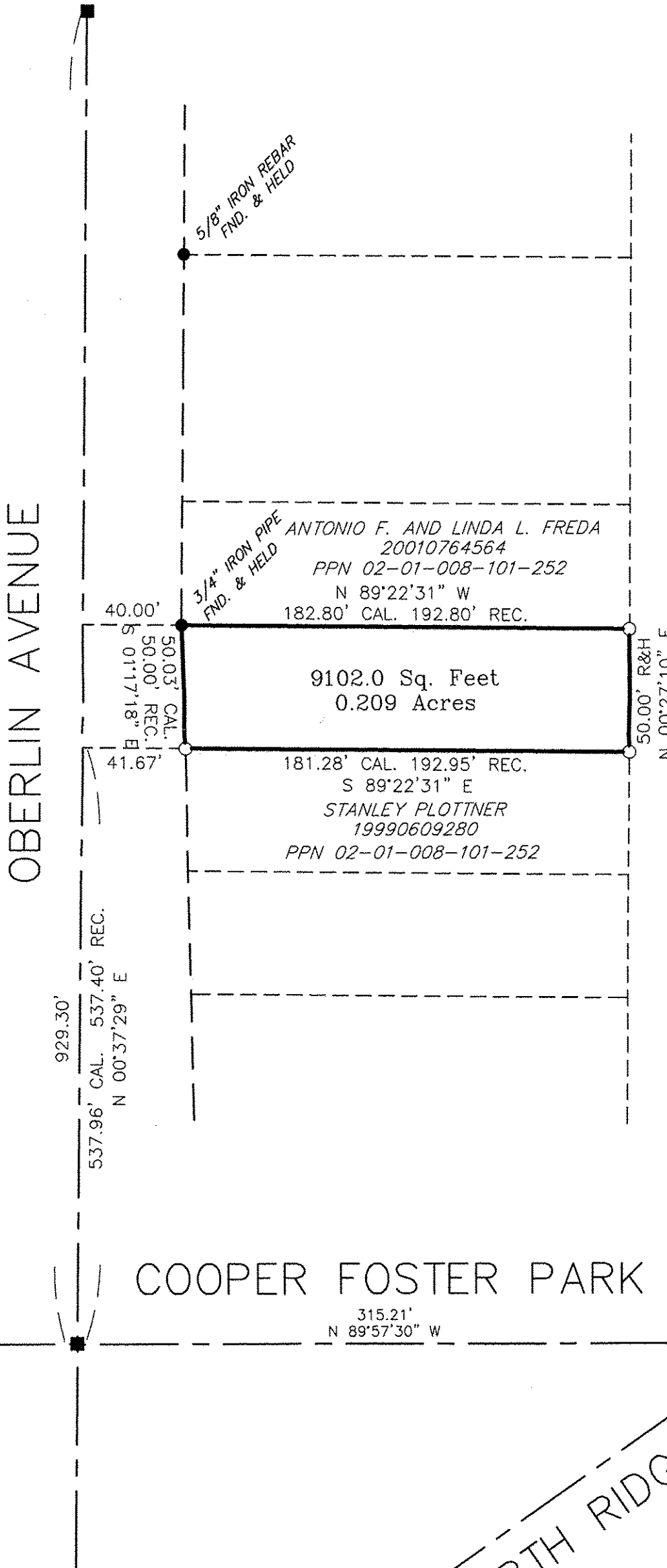

BASIS OF BEARINGS

THE BASIS OF BEARINGS FOR THIS SURVEY IS NORTH 00°37'29" EAST FOR THE CENTERLINE OF OBERLIN AVENUE PER SURVEY BY PATRICK A. MCGANNON SURVEY.

OWNERS

JOHN GEORGE NEUHOFF AND
BARBARA M. NEUHOFF as
TRUSTEES OF THE JOHN GEORGE
NEUHOFF AND BARBARA M. NEUHOFF
REVOCABLE LIVING TRUST
FILE 2011-0385638

Y.S. PROPERTY HOLDING, LLC
2009-0285478
PPN 02-01-008-101-384

APPROVED
LOWE'S CO.
BY
DATE 10-7-14
MAP 2-01-008-B
BY R. MAINES
#14-03024-D



WILLIAM R. WALLACE P.S.
Registered Professional Surveyor No. 8288
Job No. 2014013

02-01-008-101-232