

1. PIN IN MON. BOX FD. & USED  
 G INTERSECTION GREEN ST. & WARD RD.

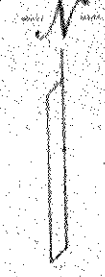

DIMENSIONS SHOWN ON THIS PLAT ARE EXPRESSED IN FEET AND DECIMAL PARTS THEREOF. ALL BEARINGS ARE TO AN ASSUMED MERIDIAN AND ARE USED TO INDICATE ANGLES ONLY. PERMANENT MONUMENTS WERE FOUND OR SET AT ALL POINTS INDICATED HEREON, ALL OF WHICH I CERTIFY TO BE CORRECT.

*[Signature]*  
 THOMAS A. SIMON  
 REG. PROFESSIONAL SURVEYOR  
 NO. 5-7775



08-13-001-000-007  
 B. R. ALBERTI  
 DOC. #20060166249  
 9/19/06

BASIS OF BEARINGS IS THE CENTERLINE OF MAINT. ROAD (NORTH 11°30'00" WEST) FROM PINS SET AT 5/2" DIAMETER 30" LONG WITH PLASTIC CAPS - T.M.A.M. 5-7775

PLAT OF SURVEY FOR THE JEAN L. MILETI TRUST

BECOME KNOWN AS PART OF ORIGINAL HENRIETTA TOWNSHIP LOT NOS. 1 AND 20 TRACT 13 COUNTY OF LORAIN STATE OF OHIO  
 MARCH 2013 SCALE 1" = 200'

1. PIN IN MON. BOX FD. & USED  
 NE CORN. TR. 13

SURPLUS LOT NO. 24 TRACT 20

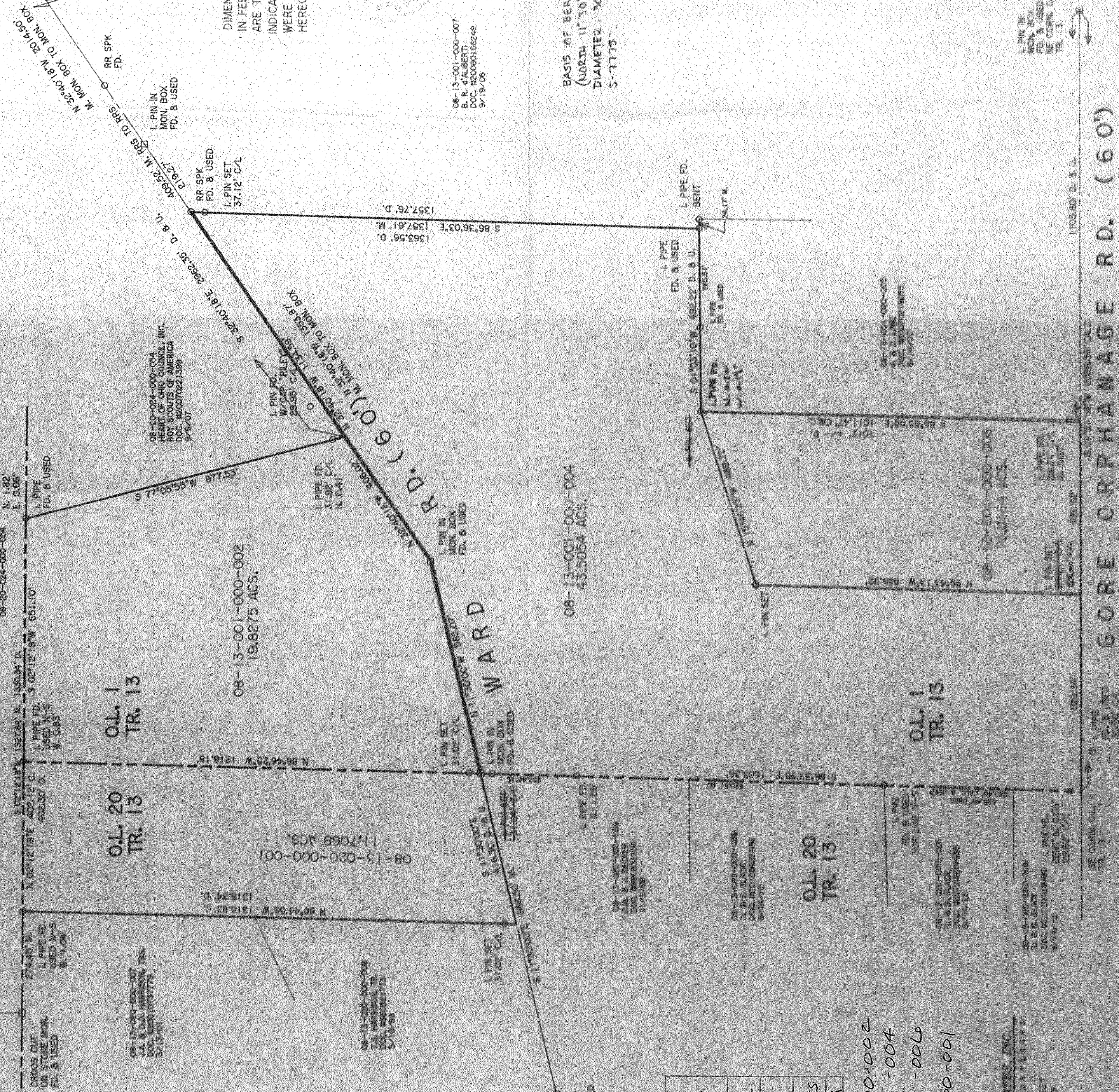

APPROVED  
 L.C. WINCO  
 DATE 10/14/14  
 PAGE 8/E  
 BY R. MAINDES  
 #14-0304/A

08-13-001-000-002  
 -004  
 -006  
 08-13-020-000-001  
 Scan # 48483

THOMAS SIMON & ASSOCIATES, INC.  
 PROFESSIONAL LAND SURVEYORS  
 250 SOUTH OLIVE STREET  
 CLEVELAND, OHIO 44115  
 (216) 337-0888  
 FAX 337-0889

GORE ORPHANAGE RD. (60')