

17005  
Scan # 48977

21-17-015-000-009

21-6  
0.4.15  
7.12

Parent 001

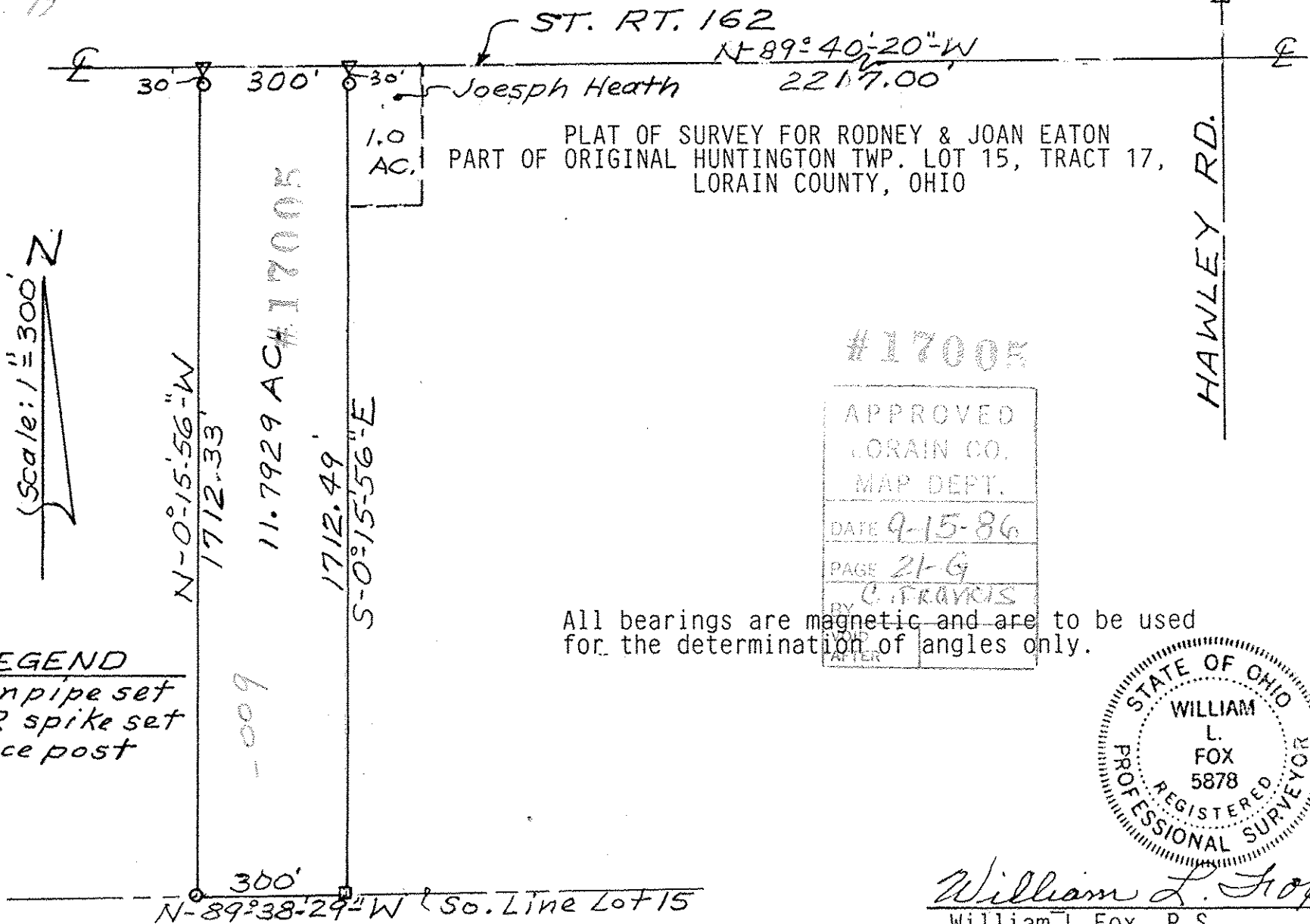

PLAT OF SURVEY FOR RODNEY & JOAN EATON  
PART OF ORIGINAL HUNTINGTON TWP. LOT 15, TRACT 17,  
LORAIN COUNTY, OHIO

Scale: 1" = 300' N

#17005

APPROVED
LORAIN CO. MAP DEPT.
DATE 9-15-86
PAGE 21-6
BY C. FRANCIS
VOID AFTER

All bearings are magnetic and are to be used  
for the determination of angles only.



*William L. Fox*  
William L. Fox, P.S.  
Registered Surveyor No. 5878

- LEGEND**
- Iron pipe set
  - △ R/R spike set
  - Fence post

132