



LAUNDON • SIMON • CAHL & ASSOC. INC.
CONSULTING ENGINEERS & SURVEYORS
504 MIDDLE AVENUE ELYRIA, OHIO 44035

SURVEY FOR
BERNARD J. & BEVERLY A. ULINÉ

Orig. Lot 12	City of	Date 5-2-84 Scale 1"=100'
Orig. Sec	Village of	Dwn. by R.G.S. Chkd. by J.C.
Tract 17	County of LORAIN	Job No. 84-1280 F.B. 98/35
Township of HUNTINGTON	State of OHIO	Printed

NEW LONDON - LAFAYETTE RD. S.R. 162

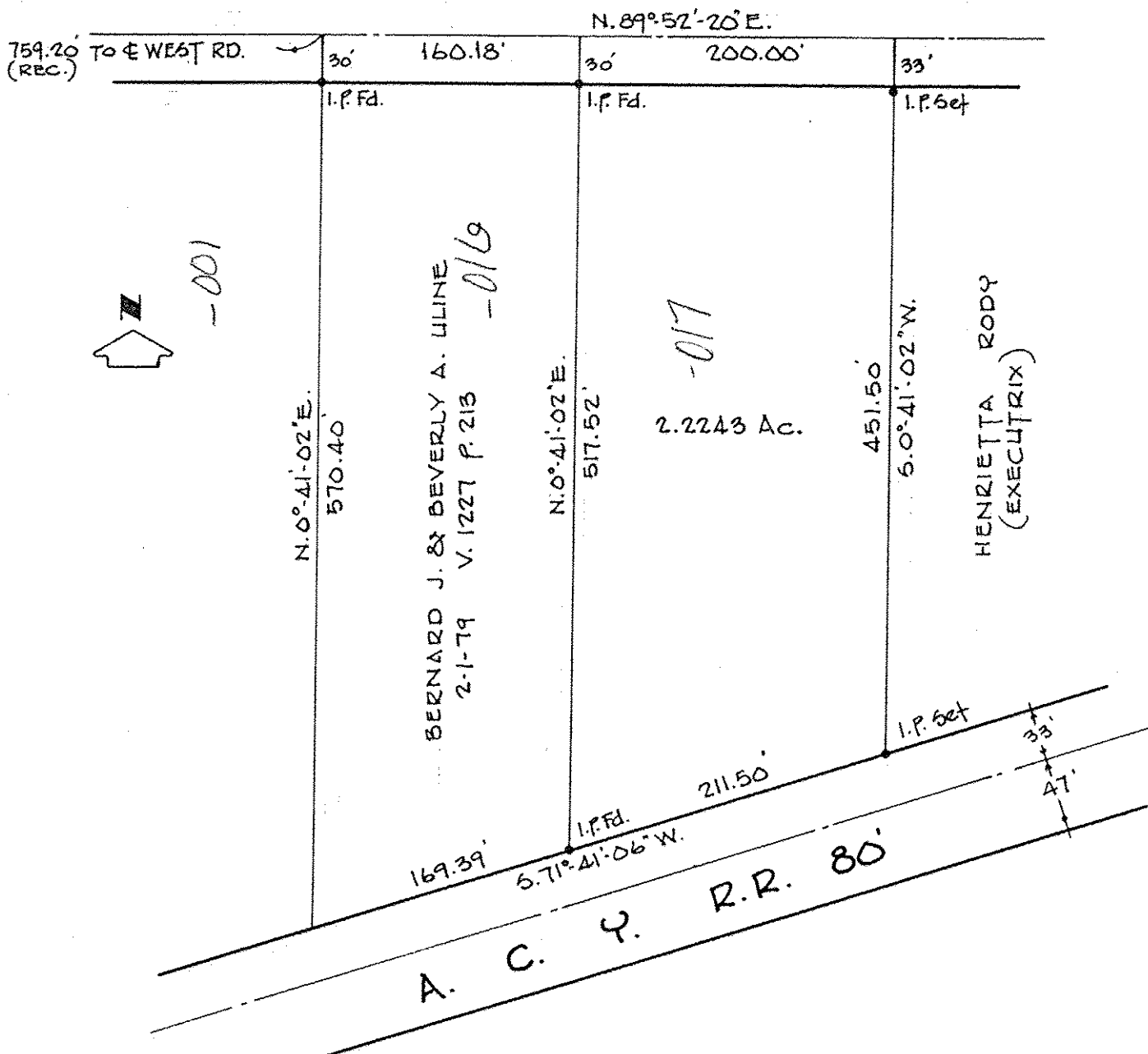

21-17-012-000-001, 016, 017
 21-4
 SCAN# 48476
 100-000-001-012-000-001, 016, 017