

21-6

#16603

21-15-000-000-069

Parent 039

Scan # 48475

21 10 000 000 000

21-6

# Plat of Survey

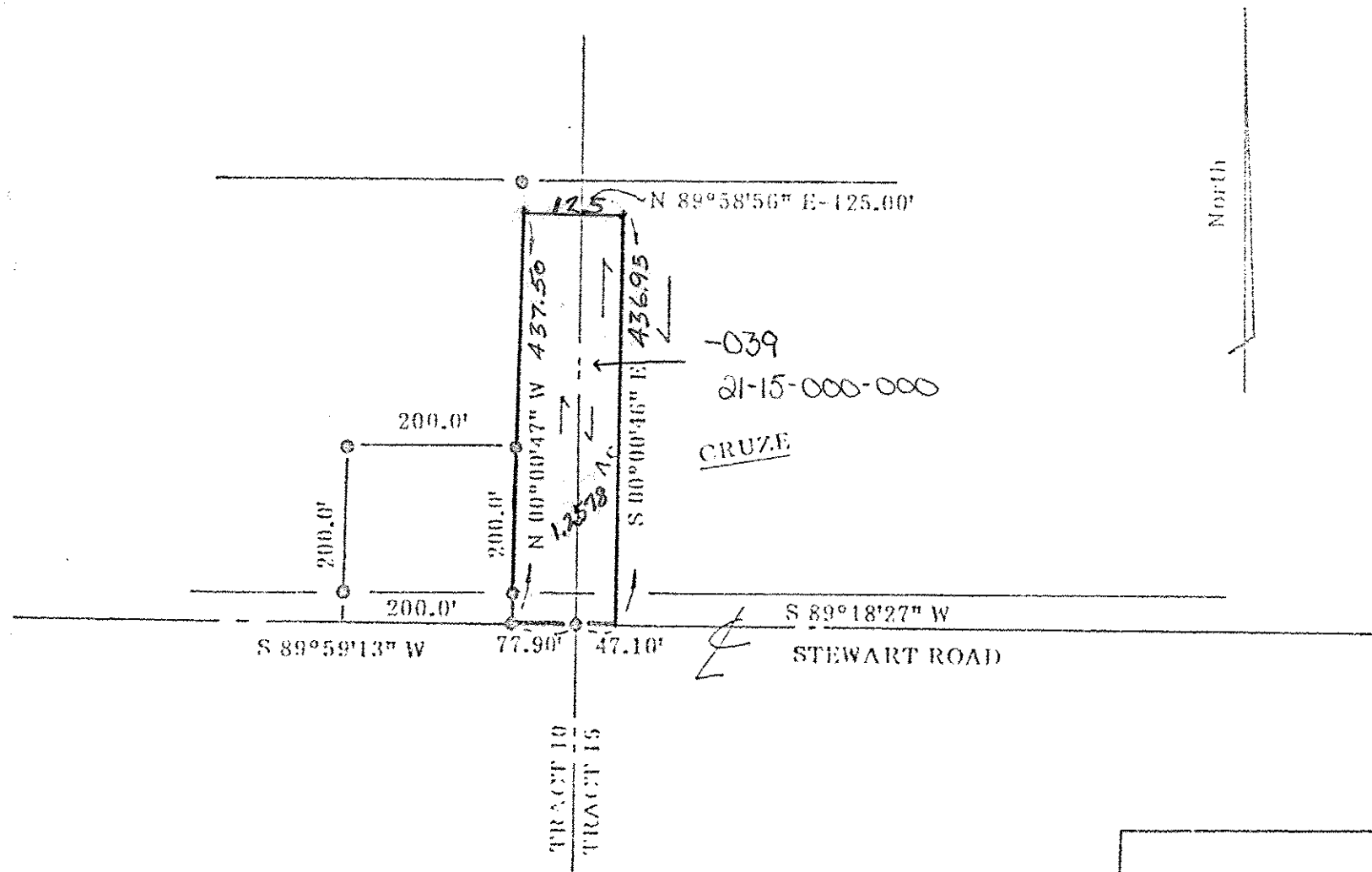

#16603

APPROVED  
 LORAIN CO.  
 MAP DEPT.  
 DATE 2-14-86  
 PAGE 21-6  
 BY T. McNeil  
 VOID AFTER

10

Owner: CRUZE  
 Lot No. \_\_\_\_\_ Tr. ~~10 & 15~~  
 Township Huntington  
 County Lorain State Ohio  
 Date January 1985 Scale 1" = 200'  
 PIN FOUND  MONUMENT FOUND  
 PIN SET Project No. 85016

DONALD W. SANTEE, P.E.  
 Registered Surveyor # 5330



**SANTEE ASSOCIATES**  
 Engineers Surveyors  
 254 E. Smith Rd. Medina, Ohio 44256  
 Phone (216) 725-4981