

018
011
010

Limits of Proposed Dump Shown by Cross-hatched lines

P.P. NO. 21-05-010-000-005	
SPLIT #	DATE OF SURVEY
MAP PAGE	
21-A, B	
SURVEYOR	

PROPOSED COUNTY DUMP
 HUNTINGTON TOWNSHIP LORAIN COUNTY, OHIO
 PARTS OF O.L.'S 19, 18, 11, & 10 TRACT 5
 D.E. PATTERSON COUNTY ENGINEER
 H.M. HOLCOMB DEP. COUNTY ENGINEER
 SCALE 1"=100' FEB-1960
 DRAWN BY JOHN POZYMAK

Present Traveled Road Shown in Red
 Original E of Road Not Traveled Shaded in Yellow
 Area to be Acquired for proposed Dump 5.37 A±
 NO NUMBER ON MAP

21-05-010-000-00A
 21-A, B
 Marion Miller ET AL. D. Vol. 695 P. 147
 (L.E. Walker 1913)

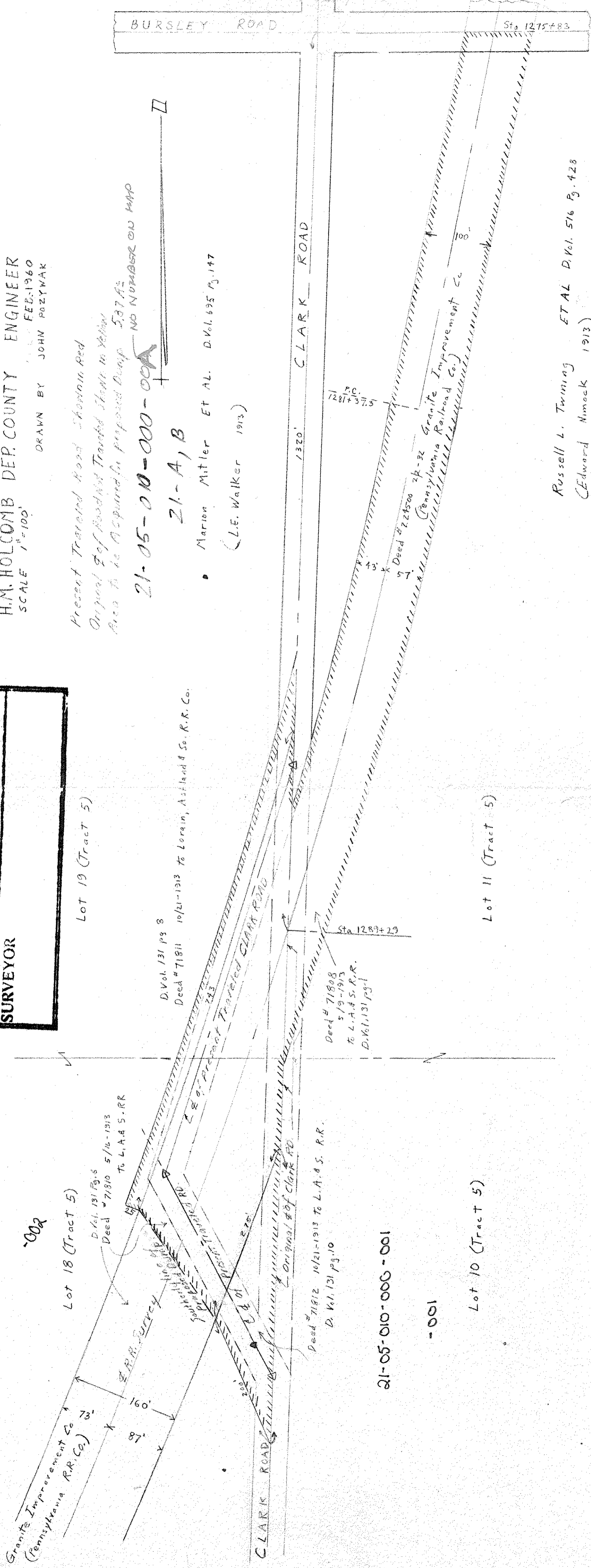

Russell L. Twining ET AL D. Vol. 516 P. 428
 (Edward Nimock 1913)

21-05-010-000-001
 -001

Lot 18 (Tract 5)

Lot 10 (Tract 5)

Lot 19 (Tract 5)

Lot 11 (Tract 5)

D. Vol. 131 P. 8
 Deed # 71811 10/21-1913 to Lorain, Ashtland & So. R.R. Co.

Deed # 71812 10/21-1913 to L.A. & S. R.R.
 D. Vol. 131 P. 10

Deed # 71808
 5/9-1913
 to L.A. & S. R.R.
 D. Vol. 131 P. 1

D. Vol. 131 P. 5
 Deed # 71810 5/16-1913
 to L.A. & S. R.R.

Sta 1289+23

P.C.
 1281+37.5

Deed # 224500 7-4-22
 Granite Improvement Co.
 (Pennsylvania Railroad Co.)

Sta 1275+83