

21-02-020-000-021,022
21-E SCAN# 40463

Lela Laborie D. Vol. 151 Pg. 561

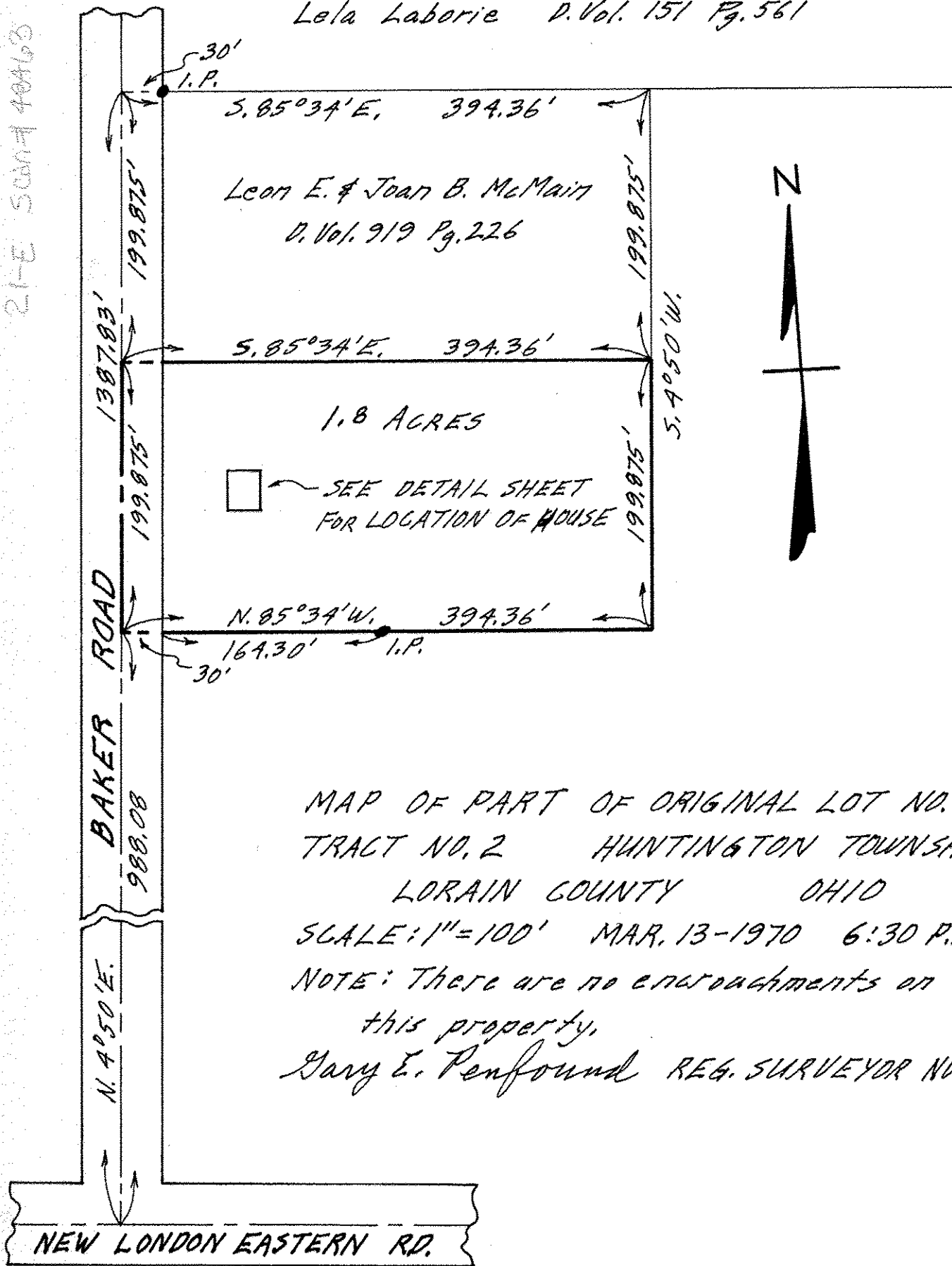

MAP OF PART OF ORIGINAL LOT NO. 20
TRACT NO. 2 HUNTINGTON TOWNSHIP
LORAIN COUNTY OHIO

SCALE: 1" = 100' MAR. 13-1970 6:30 P.M.

NOTE: There are no encroachments on
this property.

Gary E. Penfound REG. SURVEYOR NO. 4457

CITY TITLE Co. Order No. E-1051-2

Lloyd E. & Mammie Earl to Lewis M. & Rebecca E. Chapman