

21-02-020-000-014, 021, 022

(4)

21-E Scan# 48462

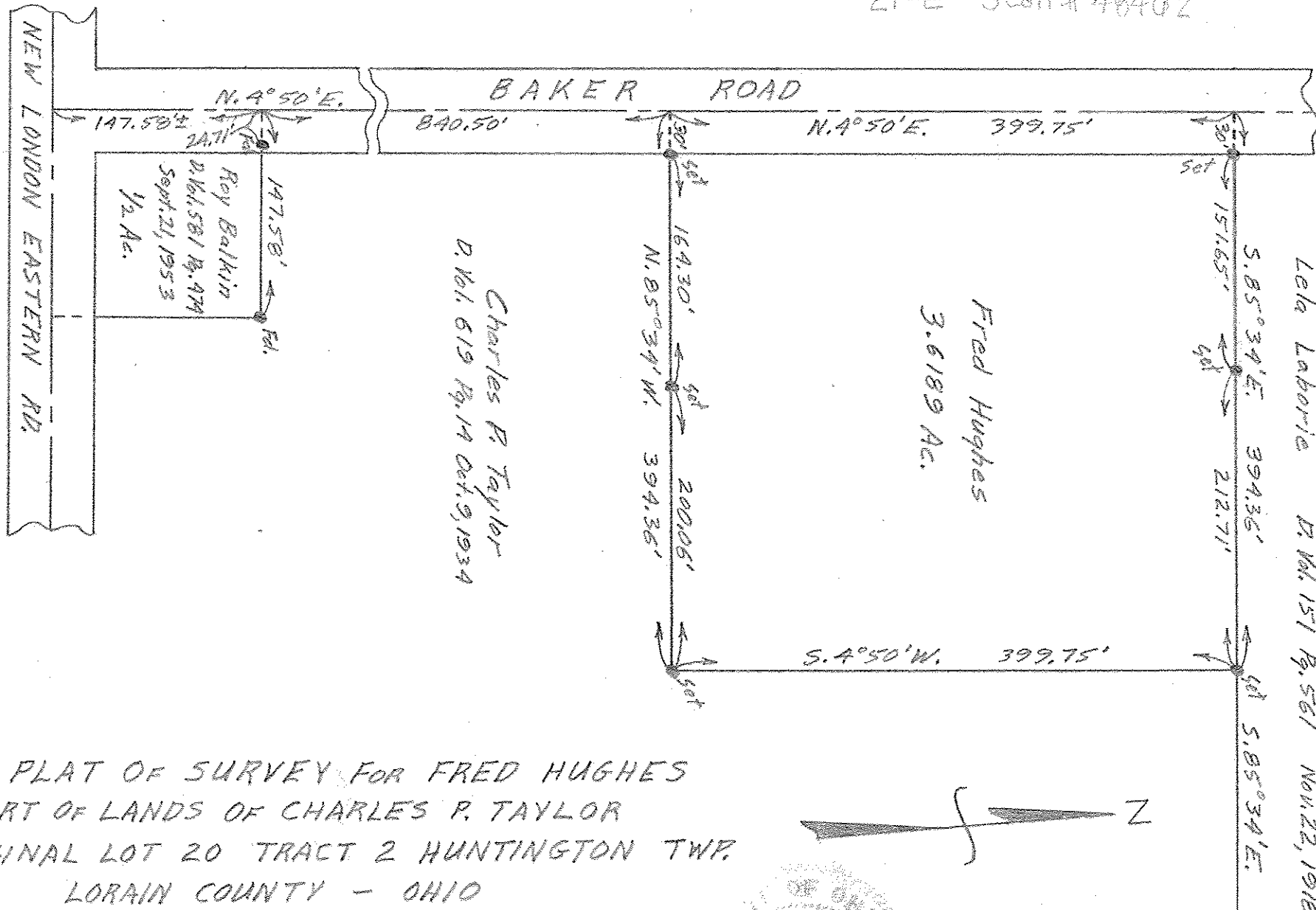

PLAT OF SURVEY FOR FRED HUGHES  
 PART OF LANDS OF CHARLES P. TAYLOR  
 ORIGINAL LOT 20 TRACT 2 HUNTINGTON TWP.  
 LORAIN COUNTY - OHIO

SCALE: 1" = 100'

JUNE 18, 1956

C. E. Penfound

Registered Surveyor



NOTE: Iron pins found or set shown thus: ●